



## Small Craft Chart Catalogue



UK Hydrographic  
Office

NP109A  
1st Edition  
2021

# NPI09A

This catalogue is correct to 9 June 2022.

For the latest information, please see the chart availability list on [admiralty.co.uk/leisure](https://www.admiralty.co.uk/leisure)

For worldwide coverage see our Catalogue of ADMIRALTY Charts and Publications (NPI31).

Updated information for ADMIRALTY Charts and Publications is published weekly in ADMIRALTY Notices to Mariners. Notices to Mariners are available free of charge.

Please visit [admiralty.co.uk/charts/leisure-charts](https://www.admiralty.co.uk/charts/leisure-charts) for more information and details of our global network of ADMIRALTY Distributors.

## ADMIRALTY Small Craft Chart Service

5600 – The Solent and Approaches	3
5601 – East Devon and Dorset Coast, Exmouth to Christchurch	5
5602 – The West Country, Falmouth to Teignmouth	7
5603 – Falmouth to Hartland Point, including the Isles of Scilly	9
5604 – The Channel Islands	11
5605 – Chichester to Ramsgate and Calais to Oostende	13
5606 – Thames Estuary, Ramsgate to Canvey Island	15
5607 – Thames Estuary, Essex and Suffolk Coast	17
5608 – Bristol Channel	19
5609 – North West Wales including Menai Strait	21
5610 – The Firth of Clyde	23
5611 – West Coast of Scotland, Mull of Kintyre to Point of Ardnamurchane	25

5612 – Northern Ireland, Carlingford Lough to Lough Foyle	27
5613 – Irish Sea – Eastern Part including Isle of Man	29
5614 – England – East Coast – Orford Ness to Whitby	31
5615 – England – East Coast – Whitby to Edinburgh	33
5616 – Scotland – Point of Ardnamurchan to Shaint Islands	35
5617 – Scotland – East Coast Fife Ness to Inverness and the Caledonian Canal	37
5620 – South West Wales	39
5621 – Ireland – East Coast, Carlingford Lough to Waterford	41
5622 – Ireland – South Coast, Waterford to Kinsale	43
5623 – Ireland – South West Coast, Bantry Bay to Kinsale	45

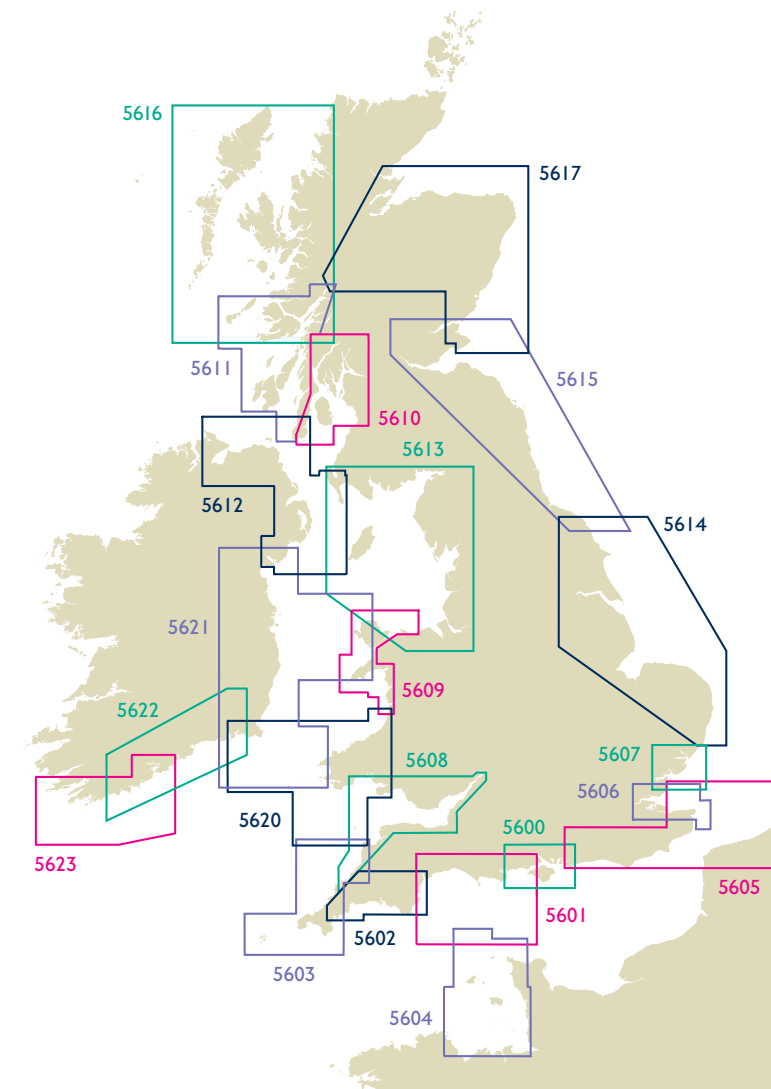

## 5600

## The Solent and Approaches

Chart	Title, limits and other Remarks	Scale	Date
5600_1	Outer Approaches to the Solent	1:150,000	11/11/2021
5600_2	Western Solent and Approaches	1:75,000	11/11/2021
5600_3	Eastern Solent and Approaches	1:75,000	11/11/2021
5600_4	A Lymington River	1:5,000	11/11/2021
	B Continuation of Lymington River	1:5,000	11/11/2021
	C Isle of Wight Yarmouth Harbour	1:3,000	11/11/2021
	D Isle of Wight River Yar	1:12,500	11/11/2021
5600_5	Needles Channel	1:25,000	11/11/2021
5600_6	A Beaulieu River	1:10,000	11/11/2021
	B Continuation of Beaulieu River	1:10,000	11/11/2021
	C Isle of Wight Newtown River	1:12,500	11/11/2021
	D Isle of Wight Continuation of Newtown River	1:12,500	11/11/2021
5600_7	Yarmouth to Beaulieu River	1:25,000	11/11/2021
5600_8	A Entrance to River Hamble	1:5,000	11/11/2021
	B Warsash to Satchell Marsh	1:5,000	11/11/2021
	C Mercury Yacht Harbour to Bursledon Bridge	1:5,000	11/11/2021
	D Bursledon Bridge	1:5,000	11/11/2021
5600_9	A River Hamble to Cowes	1:25,000	11/11/2021
	B Continuation to Hythe	1:25,000	11/11/2021
5600_10	A River Itchen	1:10,000	11/11/2021
	B Ashlett Creek	1:10,000	11/11/2021
5600_11	River Test	1:10,000	11/11/2021
5600_12	A Entrance to Portsmouth Harbour	1:7,500	11/11/2021
	B Continuation of Forton Lake	1:7,500	11/11/2021
	C Continuation of Stoke Lake	1:7,500	11/11/2021

Chart	Title, limits and other Remarks	Scale	Date
5600_13	Spithead	1:25,000	11/11/2021
5600_14	A Portsmouth Harbour Approaches to Fareham Lake	1:7,500	11/11/2021
	B Continuation of Fareham Lake	1:7,500	11/11/2021
5600_15	Portsmouth Harbour Approaches to Port Solent	1:7,500	11/11/2021
5600_16	A Langstone Harbour	1:20,000	11/11/2021
	B Upper Reaches of Longstone Harbour	1:20,000	11/11/2021
	C Chichester Harbour Bosham and Fishbourne Channels	1:20,000	11/11/2021
5600_17	Approaches to Langstone and Chichester Harbours	1:25,000	11/11/2021
5600_18	Harbours, Creeks and Anchorages in the Solent		11/11/2021
	A Isle of Wight Alum Bay	1:12,500	11/11/2021
	B River Hamble Bursledon to Botley	1:25,000	11/11/2021
	C Isle of Wight Wooten Creek	1:10,000	11/11/2021
	D Hillhead Harbour	1:3,000	11/11/2021
	E Keyhaven	1:7,500	11/11/2021
	F Isle of Wight Bembridge Harbour	1:5,000	11/11/2021
5600_19	Eastern Approaches to the Solent	1:25,000	11/11/2021
5600_20	Chichester Harbour	1:20,000	11/11/2021
5600_21	Cowes Harbour	1:3,500	11/11/2021
5600_22	A River Medina	1:3,500	11/11/2021
	B Continuation of River Medina	1:3,500	11/11/2021
	C River Medina Folly Point to Newport	1:10,000	11/11/2021

# 5600

## The Solent and Approaches

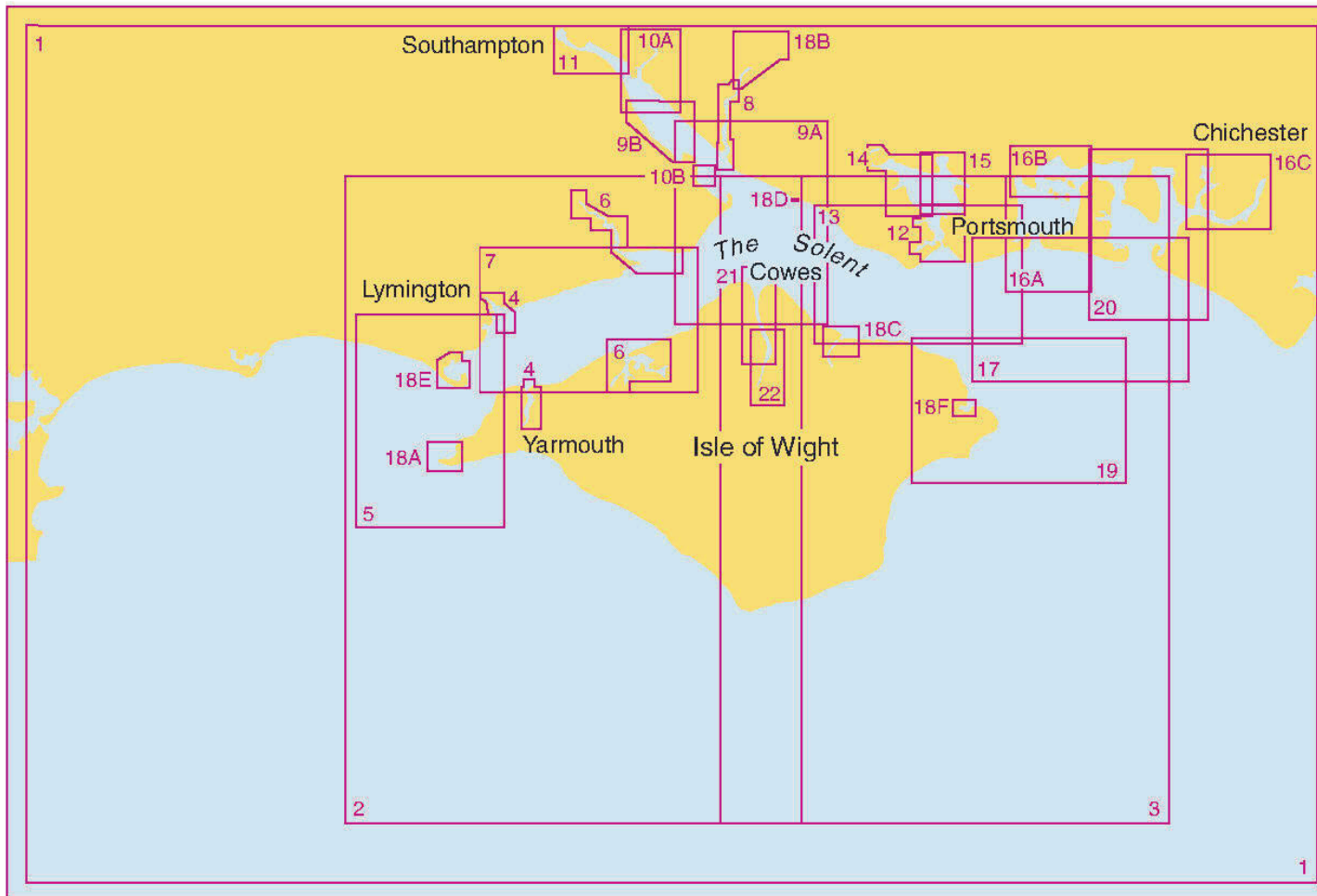

## 5601

## East Devon and Dorset Coast, Exmouth to Christchurch

Chart	Title, limits and other Remarks	Scale	Date
5601_1	Start Point to The Needles	1:325,000	02/12/2021
5601_2	Teignmouth to Lyme Regis	1:75,000	02/12/2021
5601_3	A Lyme Regis to Bill of Portland	1:75,000	02/12/2021
	B Lyme Regis Harbour	1:12,500	02/12/2021
	C Bridport Harbour (West Bay)	1:5,000	02/12/2021
5601_4	Bill of Portland to Saint Alban's Head	1:75,000	02/12/2021
5601_5	Saint Alban's Head to The Needles	1:75,000	02/12/2021
5601_6	A Approaches to the River Exe	1:12,500	02/12/2021
	B Exmouth Dock	1:2,500	02/12/2021
5601_7	A River Exe	1:12,500	02/12/2021
	B Continuation of the River Exe	1:12,500	02/12/2021
5601_8	A Weymouth and Portland	1:20,000	02/12/2021
	B Weymouth Harbour	1:5,000	02/12/2021
5601_9	Swanage and Studland Bays	1:12,500	02/12/2021
5601_10	Poole Harbour – Eastern Part	1:12,500	02/12/2021
5601_11	Poole Harbour – Western Part	1:12,500	02/12/2021
5601_12	Plans on the Dorset Coast		02/12/2021
	A Approaches to Wareham	1:12,500	02/12/2021
	B Worbarrow Bay	1:12,500	02/12/2021
	C Lulworth Cove	1:5,000	02/12/2021
	D Chapman's Pool	1:12,500	02/12/2021
5601_13	A Christchurch Harbour	1:7,500	02/12/2021
	B Continuation of River Stour	1:7,500	02/12/2021

5601

# East Devon and Dorset Coast, Exmouth to Christchurch

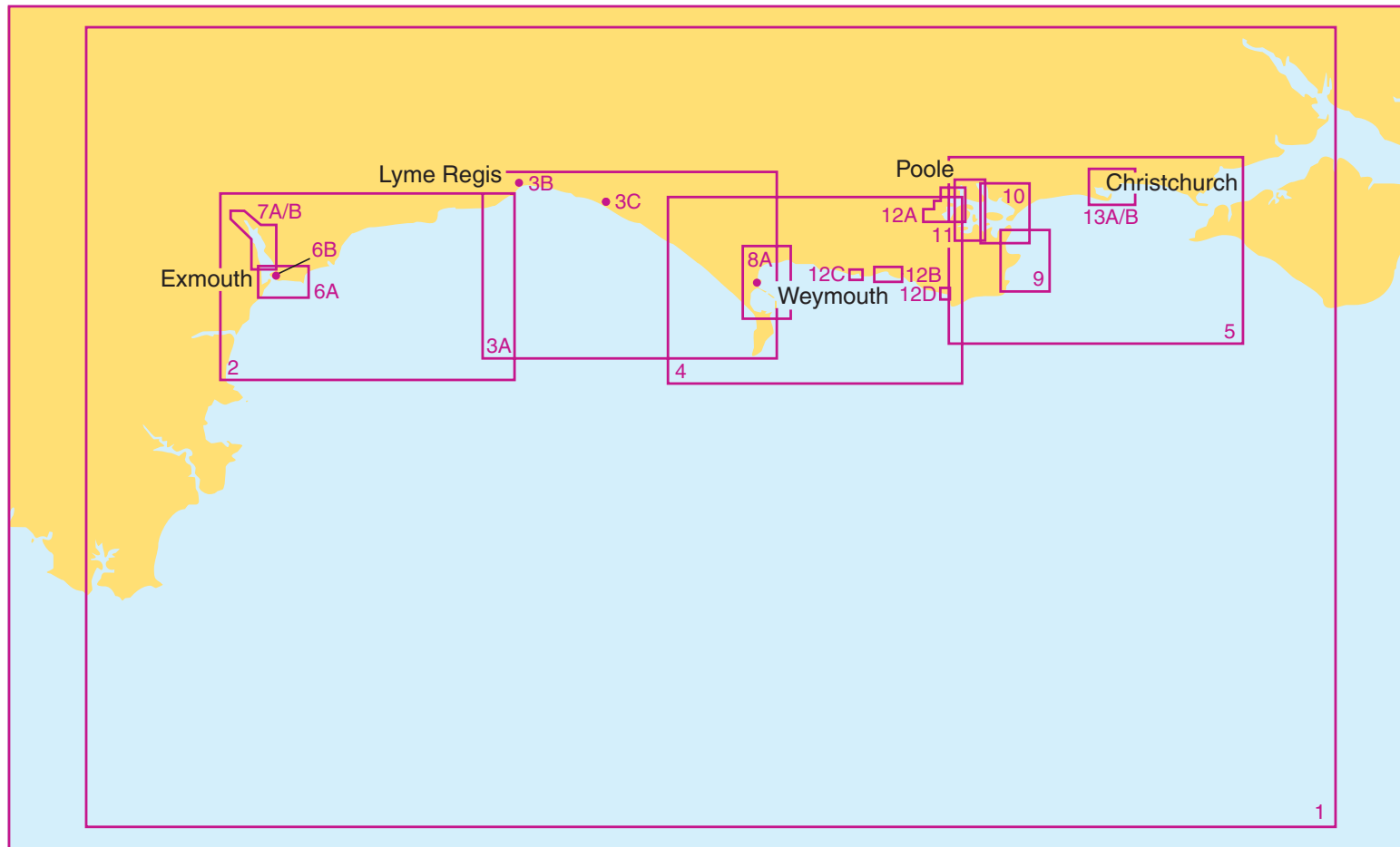

## 5602

## The West Country, Falmouth to Teignmouth

Chart	Title, limits and other Remarks	Scale	Date
5602_1	The West Country and Approaches	1:325,000	18/11/2021
5602_2	A Helford River to Fowey	1:75,000	18/11/2021
	B Mevagissey	1:2,500	18/11/2021
5602_3	A Saint Just Pool to Truro River	1:12,500	18/11/2021
	B Continuation of Truro River	1:12,500	18/11/2021
	C Continuation of Tresillian River	1:12,500	18/11/2021
	D Continuation of Carnon River	1:12,500	18/11/2021
5602_4	A Fowey to Plymouth	1:75,000	18/11/2021
	B Polperro	1:3,500	18/11/2021
5602_5	A Falmouth Harbour	1:12,500	18/11/2021
	B Upper reaches of Percuil River	1:12,500	18/11/2021
	C Penryn Harbour	1:12,500	18/11/2021
5602_6	A Plymouth to Salcombe	1:75,000	18/11/2021
	B Torquay	1:4,000	18/11/2021
	C Eddystone Rocks	1:7,500	18/11/2021
5602_7	A Fowey Harbour	1:6,250	18/11/2021
	B River Fowey – Mixtow to Saint Winnow	1:15,000	18/11/2021
	C Continuation of River Fowey – Saint Winnow to Lostwithiel	1:15,000	18/11/2021
5602_8	A Salcombe to Teignmouth	1:75,000	18/11/2021
	B Brixham	1:7,500	18/11/2021
	C Teignmouth	1:7,500	18/11/2021
5602_9	A Dartmouth	1:6,250	18/11/2021
	B Higher Noss Point to Blackness Point	1:6,250	18/11/2021
5602_10	Approaches to the River Dart	1:6,250	18/11/2021

Chart	Title, limits and other Remarks	Scale	Date
5602_11	Approaches to Salcombe	1:12,500	18/11/2021
5602_12	A Salcombe Harbour	1:12,500	18/11/2021
	B Salcombe	1:5,000	18/11/2021
5602_13	Outer Approaches to Plymouth	1:25,000	18/11/2021
5602_14	Plymouth Sound	1:12,500	18/11/2021
5602_15	A Plymouth Sound – Northeastern Part	1:12,500	18/11/2021
	B River Tavy	1:20,000	18/11/2021
5602_16	Drake Channel to Hamoaze	1:7,500	18/11/2021
5602_17	A Hamoaze	1:12,500	18/11/2021
	B River Lynher	1:20,000	18/11/2021
5602_18	Upper Reaches of River Dart, River Yealm and Looe		18/11/2021
	A Blackness Point to Totnes	1:12,500	18/11/2021
	B River Yealm	1:12,500	18/11/2021
5602_19	C Looe	1:5,000	18/11/2021
	A River Tamar, Bull Point to Neal Point	1:12,500	18/11/2021
5602_20	B Neal Point to Halton Quay	1:12,500	18/11/2021
	C Halton Quay to Cotehele Quay	1:12,500	18/11/2021
	D Cotehele Quay to Calstock	1:12,500	18/11/2021
	A Helford River	1:12,500	18/11/2021
5602_20	B Continuation to Gweek	1:12,500	18/11/2021
	C Continuation of River Fal (Ruan Creek)	1:20,000	18/11/2021

5602

# The West Country, Falmouth to Teignmouth

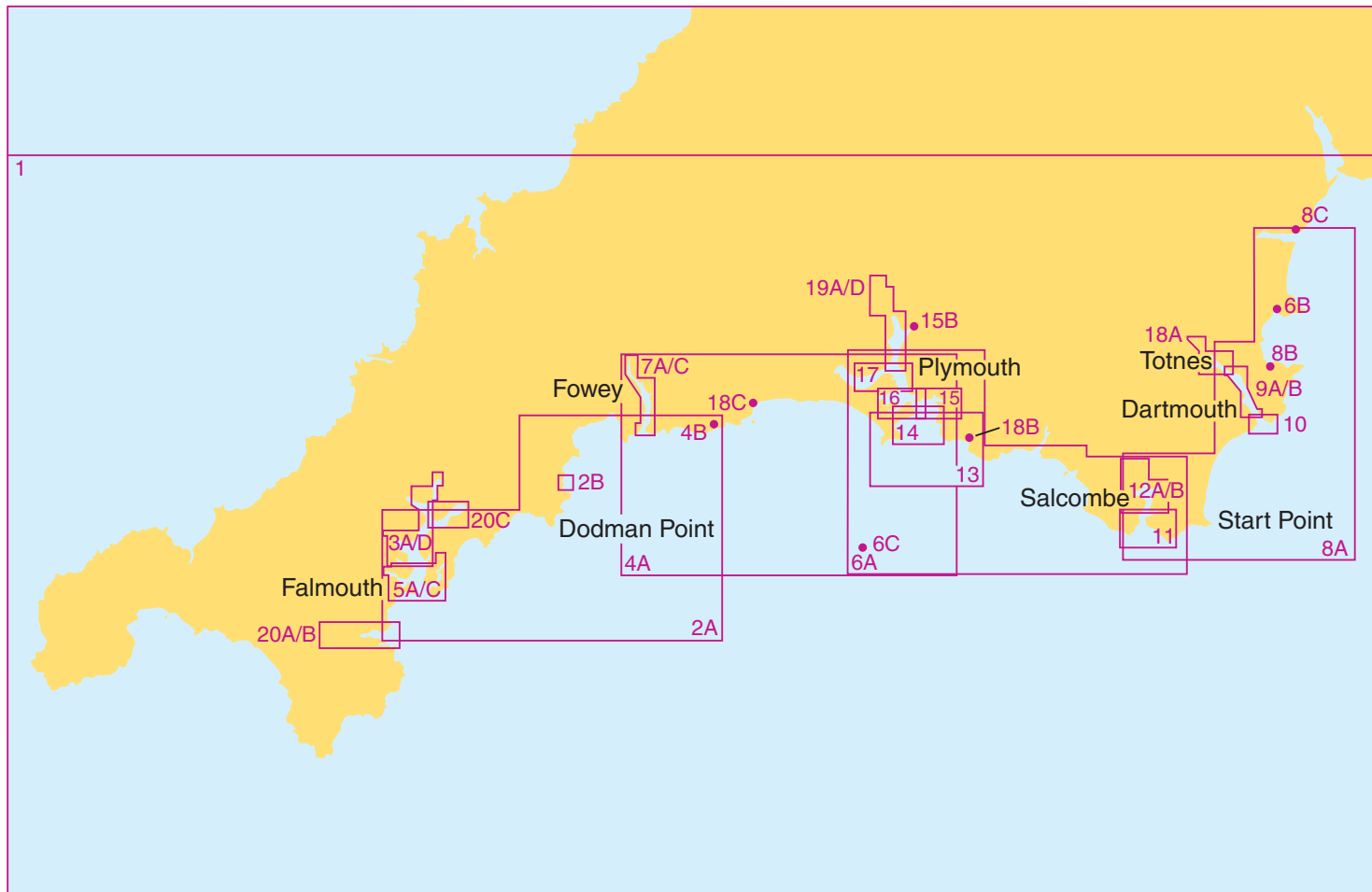



## 5603

## Falmouth to Hartland Point, including the Isles of Scilly

Chart	Title, limits and other Remarks	Scale	Date
5603_1	A Lizard Point to Hartland Point	1:200,000	25/11/2021
	B Porthallow to Porthoustock	1:15,000	25/11/2021
5603_2	A Falmouth to Penzance	1:75,000	25/11/2021
	B Porthleven	1:5,000	25/11/2021
	C Mullion Cove	1:5,000	25/11/2021
5603_3	A Penzance to Saint Ives	1:75,000	25/11/2021
	B Longships	1:15,000	25/11/2021
	C Runnel Stone	1:15,000	25/11/2021
5603_4	A Pendeen to Penhale Point	1:75,000	25/11/2021
	B Saint Ives	1:25,000	25/11/2021
5603_5	A Newquay to Padstow	1:75,000	25/11/2021
	B Newquay	1:12,500	25/11/2021
	C Padstow	1:25,000	25/11/2021
	D Port Isaac	1:25,000	25/11/2021
5603_6	Plans on the South Coast of Cornwall		25/11/2021
	A Helford River	1:12,500	25/11/2021
	B Helford River – Continuation to Gweek	1:12,500	25/11/2021
	C Coverack	1:15,000	25/11/2021
	D Cadgwith	1:15,000	25/11/2021
5603_7	A Penzance Bay	1:12,500	25/11/2021
	B Mousehole	1:5,000	25/11/2021
	C Newlyn	1:5,000	25/11/2021
	D Penzance	1:5,000	25/11/2021
5603_8	Isles of Scilly – Southern Part	1:25,000	25/11/2021

Chart	Title, limits and other Remarks	Scale	Date
5603_9	Isles of Scilly – Northern Part	1:25,000	25/11/2021
5603_10	Isles of Scilly – Saint Agnes to Saint Mary's Pool	1:12,500	25/11/2021
5603_11	Isles of Scilly – Saint Mary's Pool to Tresco	1:12,500	25/11/2021
5603_12	Isles of Scilly – Saint Martin's and the Eastern Isles	1:12,500	25/11/2021
5603_13	A Falmouth Harbour	1:12,500	25/11/2021
	B Upper reaches of the Percuil River	1:12,500	25/11/2021
	C Penryn Harbour	1:12,500	25/11/2021
5603_14	Land's End to Isles of Scilly	1:75,000	
5603_15	Falmouth to Isles of Scilly and Port Isaac to Hartland Point		25/11/2021
	A Falmouth to Isles of Scilly	1:325,000	25/11/2021
	B Port Isaac to Bude Bay	1:75,000	25/11/2021
	C Bude Bay to Hartland Point	1:75,000	25/11/2021

# 5603

## Falmouth to Hartland Point, including the Isles of Scilly

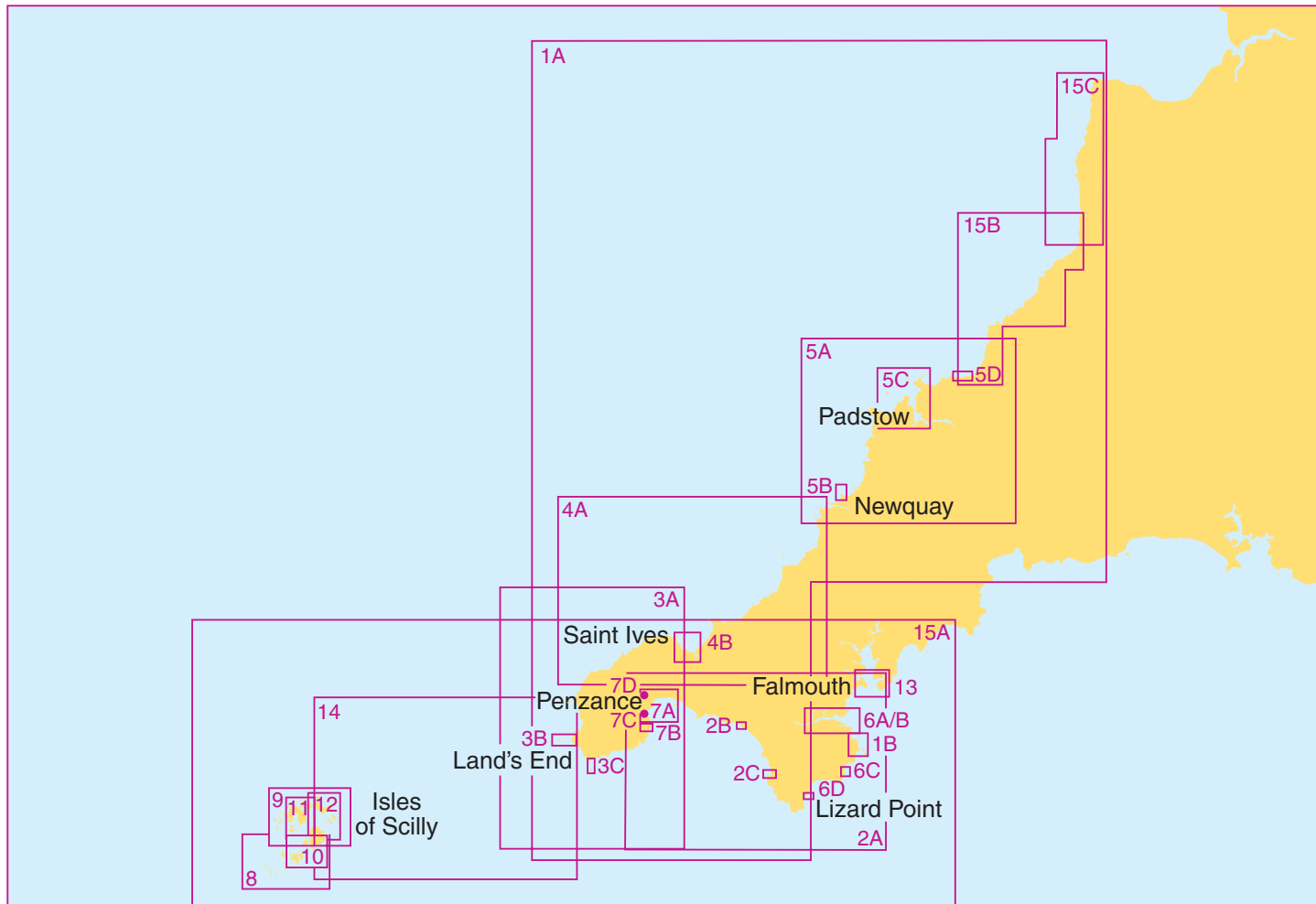

## 5604

## The Channel Islands

Chart	Title, limits and other Remarks	Scale	Date
5604_1	Isle of Wight to Guernsey	1:325,000	25/11/2021
5604_2	Plymouth to Guernsey	1:325,000	25/11/2021
5604_3	Cherbourg to Guernsey	1:150,000	14/04/2022
5604_4	Guernsey to Jersey	1:150,000	14/04/2022
5604_5	Jersey to Saint-Malo	1:150,000	21/04/2022
5604_6	South West Approaches to Jersey	1:150,000	21/04/2022
5604_7	Alderney	1:25,000	25/11/2021
5604_8	Alderney Harbour	1:6,000	25/11/2021
5604_9	Guernsey, Herm and Sark	1:50,000	25/11/2021
5604_10	Approaches to Saint Peter Port	1:25,000	25/11/2021
5604_11	A Saint Peter Port	1:6,000	25/11/2021
	B Beaucette Marina	1:15,000	25/11/2021
	C The Casquets	1:25,000	25/11/2021
5604_12	Sark and the Big Russel	1:25,000	25/11/2021
5604_13	Jersey	1:50,000	25/11/2021
5604_14	Approaches to Saint Helier	1:25,000	25/11/2021
5604_15	A Saint Helier	1:6,000	25/11/2021
	B Pierres de Lecq or Paternosters	1:25,000	25/11/2021
	C Les Écrehou	1:50,000	25/11/2021
5604_16	East Coast of Jersey	1:25,000	25/11/2021
5604_17	Plateau des Minquiers	1:50,000	25/11/2021

# 5604

## The Channel Islands

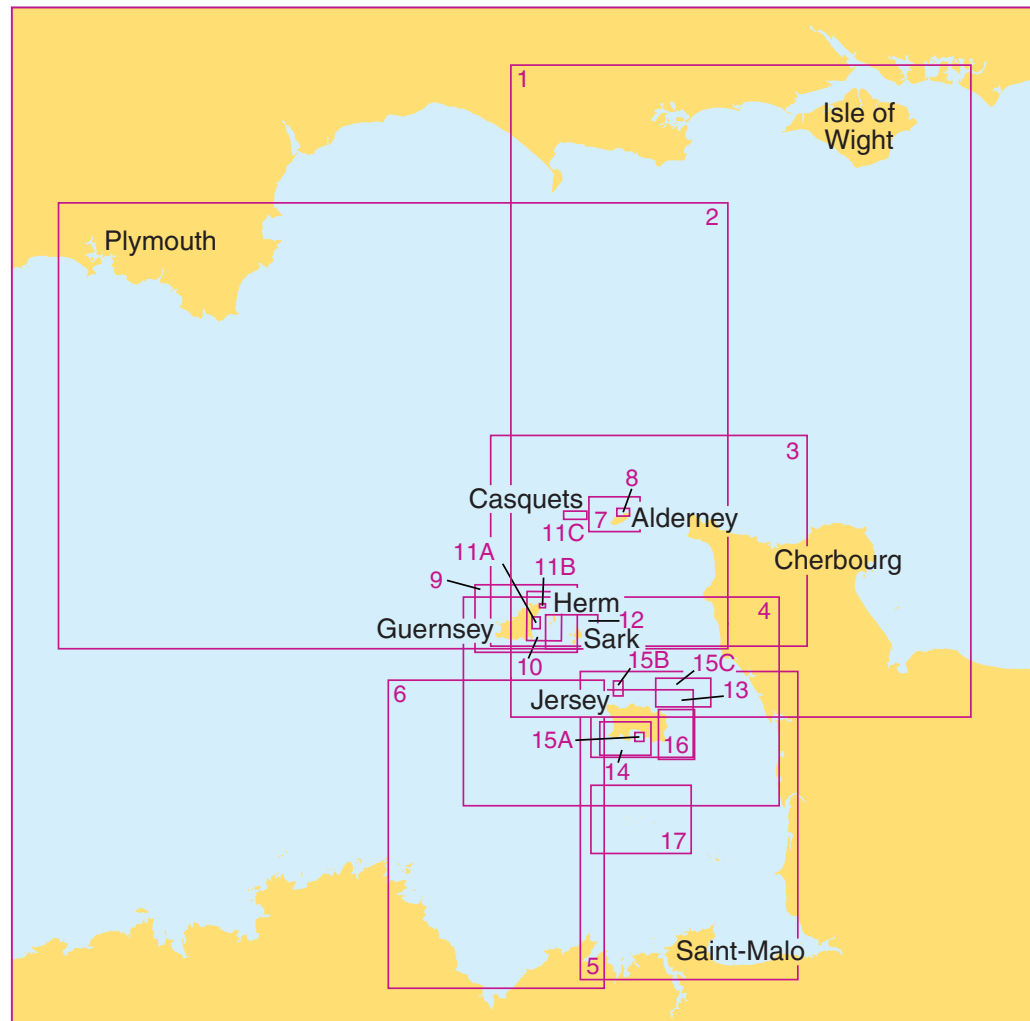

## 5605

## Chichester to Ramsgate and Calais to Oostende

Chart	Title, limits and other Remarks	Scale	Date
5605_1	A Western Approaches to Dover Strait	1:500,000	12/05/2022
	B Northern Approaches to Dover Strait	1:250,000	12/05/2022
5605_2	Dover to Calais	1:50,000	18/11/2021
5605_3	Chichester to Worthing	1:75,000	18/11/2021
5605_4	A Worthing to Newhaven	1:75,000	18/11/2021
	B Shoreham Harbour – Western Arm and River Adur	1:5,000	18/11/2021
5605_5	A Newhaven to Hastings	1:75,000	18/11/2021
	B Sovereign Harbour	1:15,000	18/11/2021
5605_6	A Hastings to Dungeness	1:75,000	18/11/2021
	B Rye	1:25,000	18/11/2021
5605_7	Dungeness to South Foreland	1:75,000	19/05/2022
5605_8	Dover to Deal	1:37,500	18/11/2021
5605_9	Deal to Ramsgate	1:37,500	18/11/2021
5605_10	Calais to Dunkerque	1:75,000	02/06/2022
5605_11	Dunkerque to Blankenberge	1:100,000	18/11/2021
5605_12	A Calais	1:15,000	19/05/2022
	B Gravelines	1:20,000	19/05/2022
	C Dunkerque	1:20,000	19/05/2022
	D Nieuwpoort	1:20,000	19/05/2022
	E Oostende	1:15,000	19/05/2022
5605_13	A Newhaven Harbour	1:5,000	18/11/2021
	B Littlehampton Harbour	1:6,250	18/11/2021
	C Brighton Marina	1:5,000	18/11/2021
	D Folkestone Harbour	1:5,000	18/11/2021

Chart	Title, limits and other Remarks	Scale	Date
5605_14	A Dover	1:6,250	18/11/2021
	B Shoreham Harbour – Eastern Arm	1:5,000	18/11/2021
	C Shoreham Harbour – The Canal	1:5,000	18/11/2021
5605_15	A Approaches to Ramsgate	1:12,500	18/11/2021
	B Ramsgate	1:5,000	18/11/2021

# 5605

## Chichester to Ramsgate and Calais to Oostende

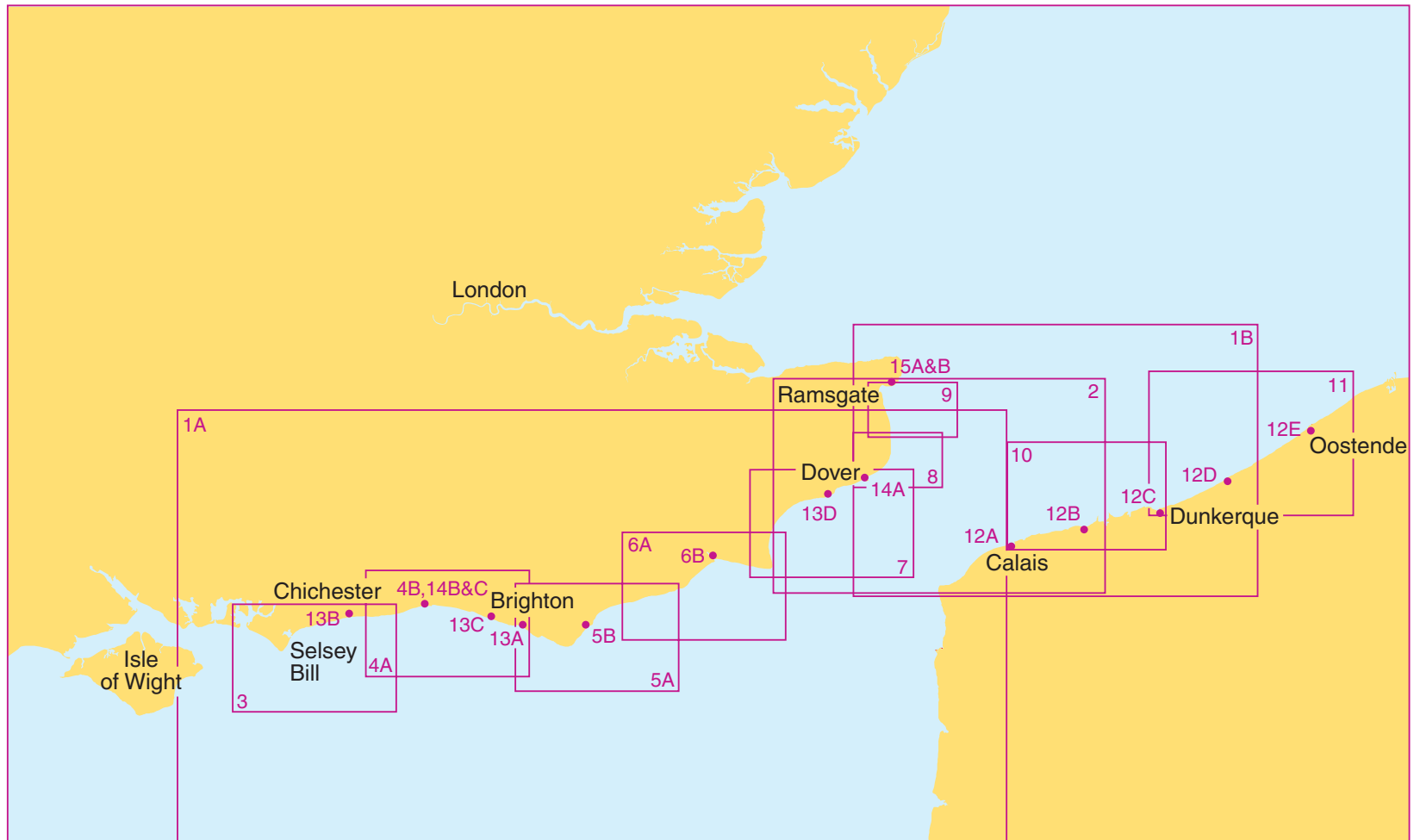

**5606****Thames Estuary, Ramsgate to Canvey Island**

Chart	Title, limits and other Remarks	Scale	Date
5606_1	Southern North Sea and Dover Strait	1:250,000	26/05/2022
5606_2	Southern Thames Estuary	1:100,000	02/12/2021
5606_3	Dover to Ramsgate including Sandettié Bank	1:75,000	26/05/2022
5606_4	Gull Stream to Princes Channel	1:50,000	31/03/2022
5606_5	Princes Channel to Medway Approach Channel	1:50,000	31/03/2022
5606_6	Whitaker Channel to West Swin	1:50,000	31/03/2022
5606_7	Havengore Bridge to Southend-on-Sea	1:25,000	02/12/2021
5606_8	Southend-on-Sea to Canvey Island	1:25,000	02/12/2021
5606_9	Medway Approach Channel	1:25,000	02/12/2021
5606_10	A Mouth of River Medway and West Swale	1:25,000	02/12/2021
	B Ferry Reach	1:12,500	02/12/2021
	C Ramsgate	1:5,000	02/12/2021
5606_11	A River Medway, Saltpan Reach to Chatham Reach	1:25,000	02/12/2021
	B River Medway Rochester	1:12,500	02/12/2021
	C Approaches to Ramsgate	1:12,500	02/12/2021
5606_12	A The Swale, Shell Ness to Conyer Creek	1:25,000	02/12/2021
	B River Medway, Rochester Bridge to Wouldham	1:25,000	02/12/2021
	C River Medway, Wouldham to Lower Cut	1:25,000	02/12/2021
	D River Medway, Lower Cut to Allington Marina	1:25,000	02/12/2021
	E Maidstone	1:25,000	02/12/2021

5606

# Thames Estuary, Ramsgate to Canvey Island

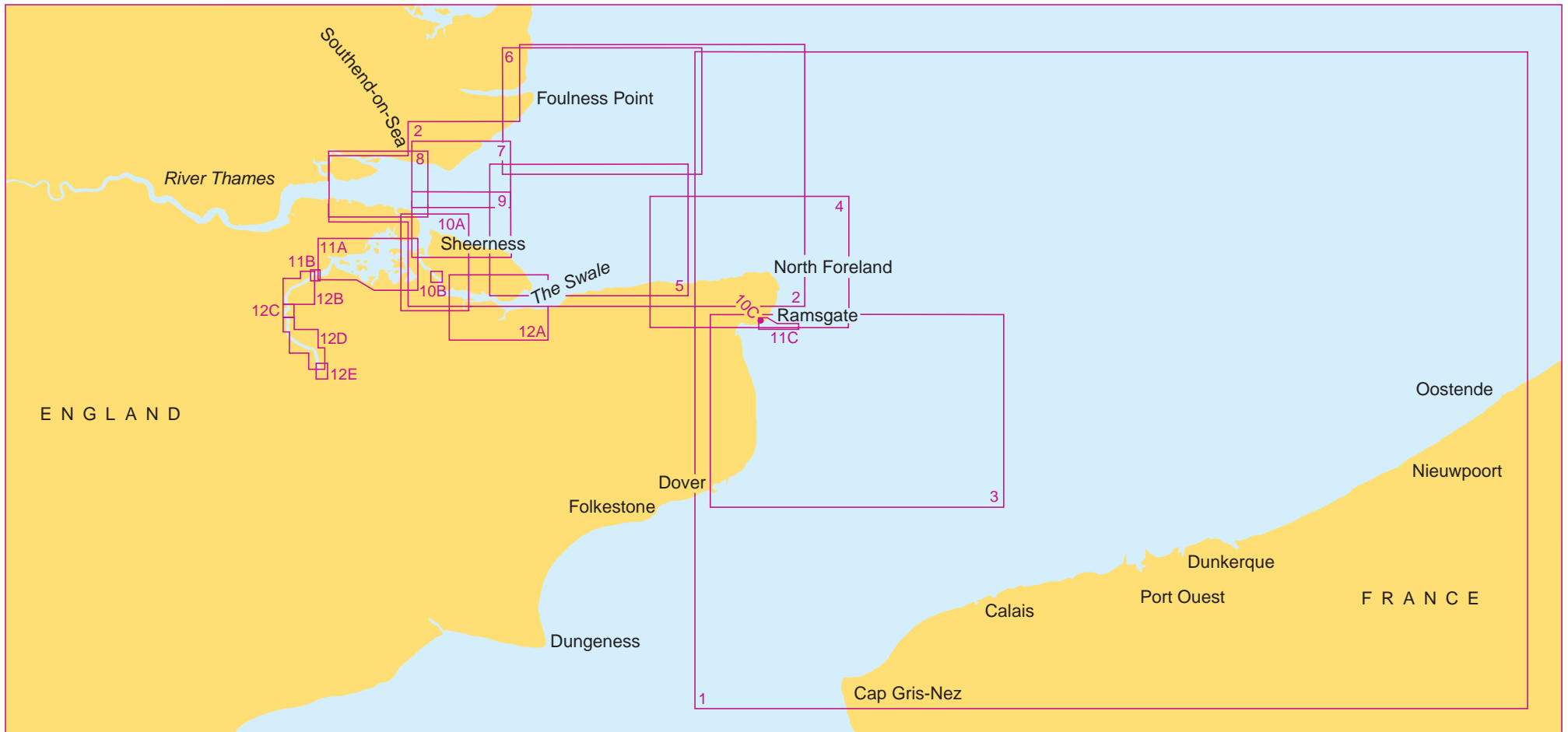



## 5607

## Thames Estuary, Essex and Suffolk Coast

Chart	Title, limits and other Remarks	Scale	Date
5607_1	Orford Ness to Oostende	1:250,000	26/05/2022
5607_2	Foulness Point to Landguard Point	1:100,000	18/11/2021
5607_3	Outer Approaches to the River Blackwater	1:50,000	18/11/2021
5607_4	Southern Approaches to Harwich	1:50,000	18/11/2021
5607_5	Harwich to Orford Ness	1:50,000	18/11/2021
5607_6	A Approaches to Harwich and Woodbridge Haven	1:25,000	18/11/2021
	B Continuation of the River Deben	1:25,000	18/11/2021
5607_7	A River Stour	1:25,000	18/11/2021
	B River Orwell	1:25,000	18/11/2021
	C Ipswich	1:10,000	18/11/2021
5607_8	A Rivers Ore and Alde	1:25,000	18/11/2021
	B Orford Haven and Approaches	1:25,000	18/11/2021
5607_9	West Mersea and Brightlingsea	1:25,000	18/11/2021
5607_10	A River Colne	1:25,000	18/11/2021
	B Colchester Quays	1:12,500	18/11/2021
	C Brightlingsea	1:12,500	18/11/2021
	D West Mersea	1:12,500	18/11/2021
5607_11	A River Blackwater, Bradwell to Maldon	1:25,000	18/11/2021
	B Bradwell	1:12,500	18/11/2021
	C Tollesbury Yacht Harbour	1:12,500	18/11/2021
	D Maldon	1:12,500	18/11/2021
5607_12	A Rivers Crouch and Roach	1:25,000	18/11/2021
	B Continuation of River Roach	1:25,000	18/11/2021

Chart	Title, limits and other Remarks	Scale	Date
5607_13	A Continuation of River Crouch	1:25,000	18/11/2021
	B Burnham-on-Crouch	1:10,000	18/11/2021
	C Entrance to Walton Backwaters	1:12,500	18/11/2021
	D Continuation to Battlesbridge	1:25,000	18/11/2021
5607_14	A Walton Backwaters	1:12,500	18/11/2021
	B Continuation of Landermere Creek	1:12,500	18/11/2021

5607

# Thames Estuary, Essex and Suffolk Coast

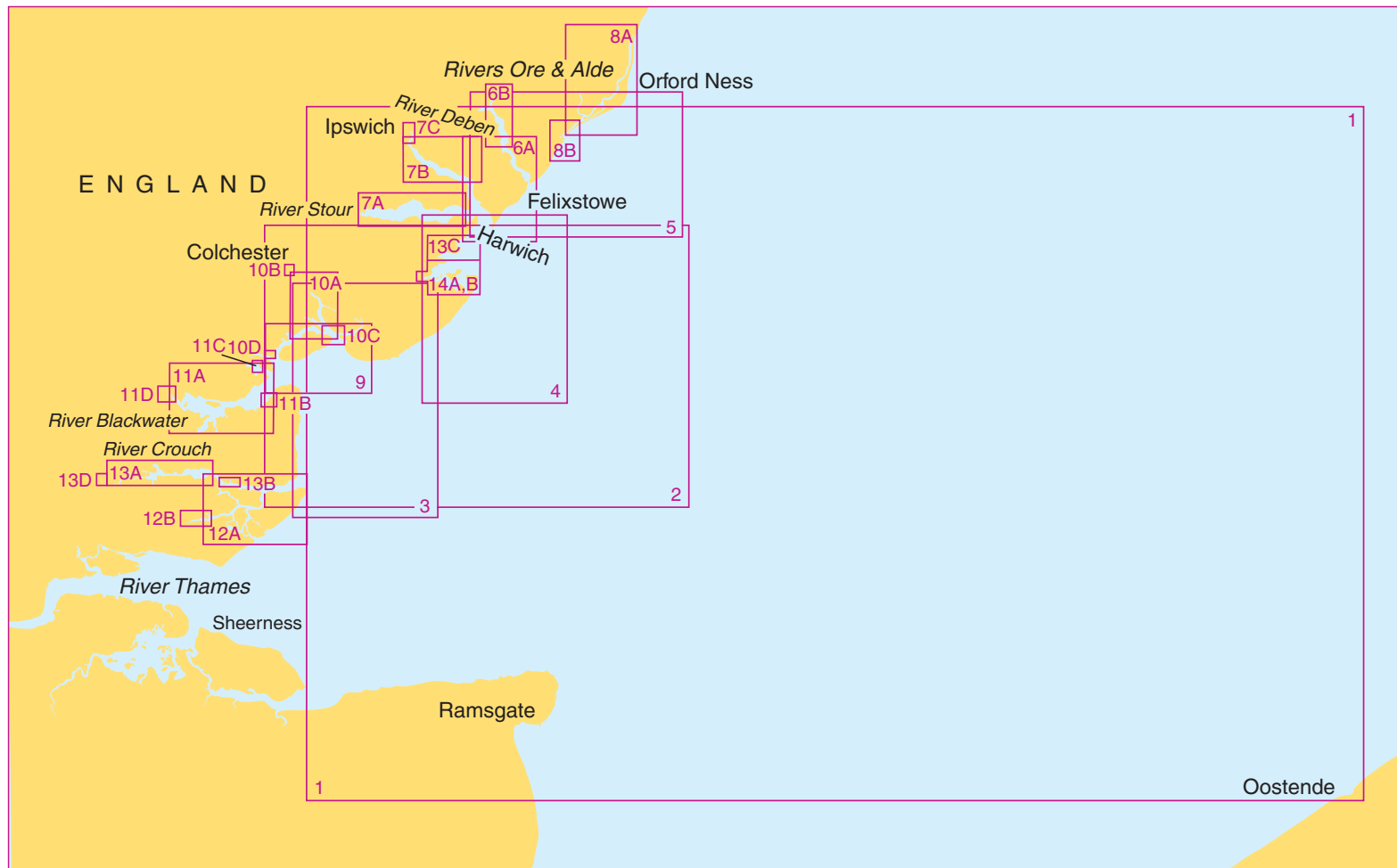

# 5608

## Bristol Channel

Chart	Title, limits and other Remarks	Scale	Date
5608_1	Hartland Point to Worms Head	1:150,000	28/10/2021
5608_2	A Padstow to Saint Ann's Head	1:500,000	28/10/2021
	B Boscastle to Hartland Point	1:75,000	28/10/2021
	C Padstow to Boscastle	1:75,000	28/10/2021
5608_3	Mumbles Head and Ilfracombe to Burnham-On Sea	1:150,000	28/10/2021
5608_4	A Hartland Point to Lundy and Ilfracombe	1:75,000	28/10/2021
	B Lundy	1:25,000	28/10/2021
5608_5	A Barnstable and Bideford	1:25,000	28/10/2021
	B Padstow	1:25,000	28/10/2021
	C Ilfracombe	1:12,500	28/10/2021
5608_6	Ilfracombe to Worms Head and Mumbles Head	1:75,000	28/10/2021
5608_7	Swansea Bay	1:25,000	28/10/2021
5608_8	A River Neath	1:12,500	28/10/2021
	B Barry	1:12,500	28/10/2021
	C Lynmouth	1:20,000	28/10/2021
	D Porlock	1:20,000	28/10/2021
	E Minehead	1:20,000	28/10/2021
	F Watchet	1:20,000	28/10/2021
5608_9	Foreland Point to Nash Point	1:75,000	28/10/2021
5608_10	Scarweather Sands to North Kenfig Patches	1:25,000	28/10/2021
5608_11	Porthcawl to Nash Point	1:25,000	28/10/2021
5608_12	Watchet to Barry	1:50,000	03/03/2022
5608_13	Barry to Stert Point	1:50,000	03/03/2022
5608_14	Burnham-On-Sea and Approaches	1:20,000	03/03/2022

Chart	Title, limits and other Remarks	Scale	Date
5608_15	Flat Holm to East Usk	1:40,000	28/10/2021
5608_16	A Bristol Deep to Portishead	1:40,000	28/10/2021
	B Continuation to Avonmouth	1:40,000	28/10/2021
5608_17	A Approaches to Barry and Cardiff	1:25,000	28/10/2021
	B Cardiff	1:15,000	28/10/2021
5608_18	A Avonmouth to Severn Bridge	1:25,000	28/10/2021
	B Newport	1:20,000	28/10/2021
5608_19	A Avonmouth Bridge to Sea Mills Creek	1:10,000	28/10/2021
	B Sea Mills Creek to Cumberland Basin	1:10,000	28/10/2021
	C Bristol City Docks	1:5,000	28/10/2021
5608_20	King Road and River Avon to the Avonmouth Bridge	1:10,000	28/10/2021
5608_21	A Severn Bridge to Sharpness	1:25,000	28/10/2021
	B Severn Bridge to Sharpness	1:25,000	28/10/2021
	C Sharpness Docks	1:10,000	28/10/2021

# 5608 Bristol Channel

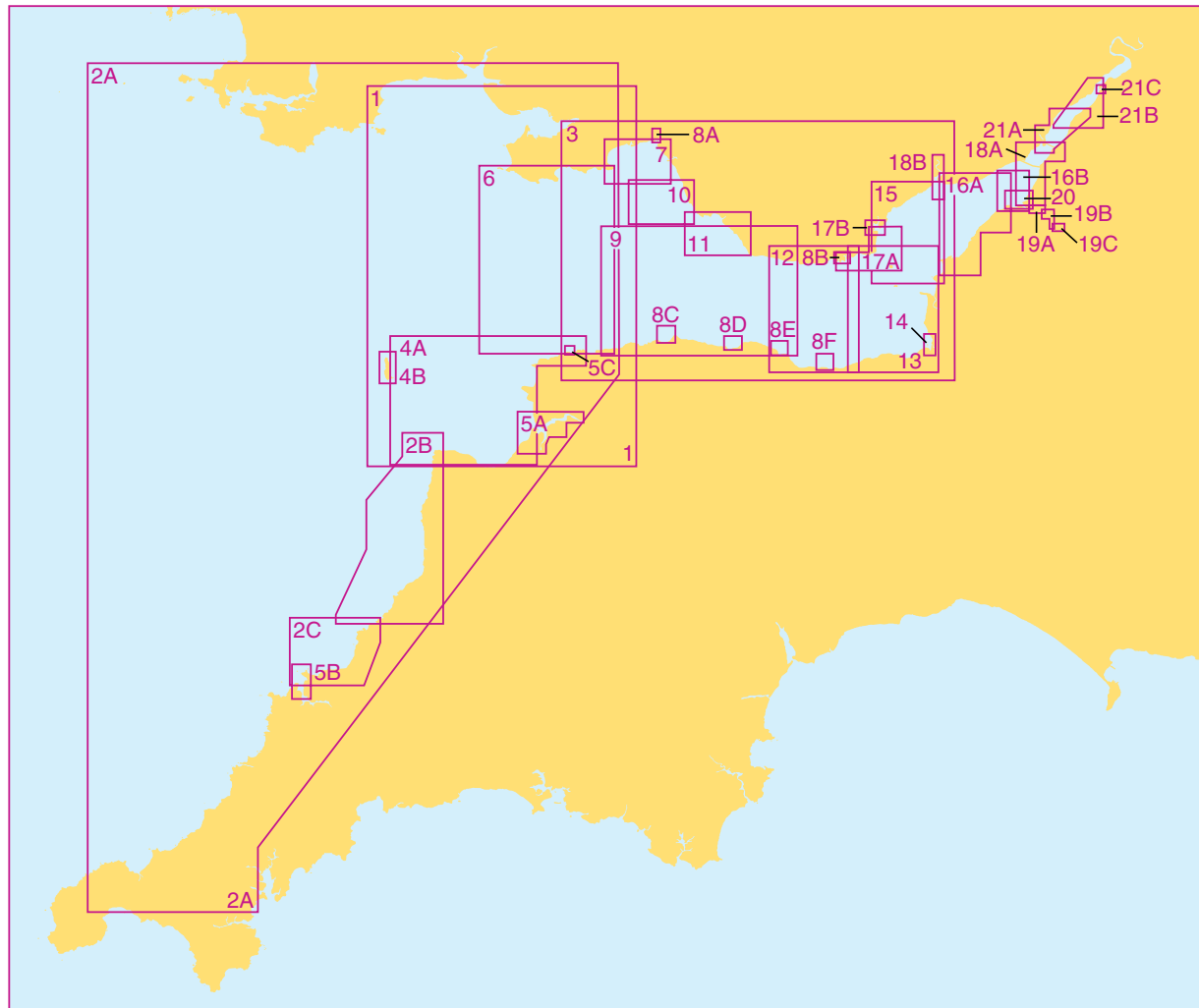

5609

## North West Wales including Menai Strait

Chart	Title, limits and other Remarks	Scale	Date
5609_1	Saint George's Channel and Irish Sea, Southern Part	1:500,000	04/11/2021
5609_2	A Aberystwyth to Barmouth	1:75,000	04/11/2021
	B Aberystwyth	1:18,000	04/11/2021
5609_3	Saint Tudwal's Roads and Mochras Lagoon		04/11/2021
	A Saint Tudwal's Roads	1:18,000	04/11/2021
	B Mochras Lagoon	1:10,000	04/11/2021
5609_4	Barmouth to Abersoch	1:75,000	04/11/2021
5609_5	A Caernarfon Bay	1:75,000	04/11/2021
	B Porth Dinllaen	1:18,000	04/11/2021
5609_6	Llwyn Peninsula, Western Part	1:75,000	04/11/2021
5609_7	Plans in the Northern Part of Cardigan Bay		04/11/2021
	A Approaches to Porthmadog	1:25,000	04/11/2021
	B Porthmadog Harbour	1:7,500	04/11/2021
	C Barmouth	1:25,000	04/11/2021
	D Aberdovey	1:25,000	04/11/2021
5609_8	Menai Strait – Western Part		04/11/2021
	A Western Entrance to Menai Strait	1:25,000	04/11/2021
	B Caernarfon to Carreg Ginnog	1:25,000	04/11/2021
5609_9	Menai Strait – Eastern Part		04/11/2021
	A Carreg Ginnog to Bangor	1:25,000	04/11/2021
	B Eastern Entrance to Menai Strait	1:25,000	04/11/2021
	C The Swellies	1:10,000	04/11/2021
5609_10	Holy Island to Red Wharf Bay	1:75,000	04/11/2021
5609_11	Approaches to Holyhead	1:25,000	04/11/2021

Chart	Title, limits and other Remarks	Scale	Date
5609_12	Holyhead Harbour	1:6,250	04/11/2021
5609_13	Red Wharf Bay to Colwyn Bay	1:75,000	04/11/2021
5609_14	Approaches to Conwy	1:25,000	17/03/2022
5609_15	Conwy, Pwllheli and The Skerries		17/03/2022
	A Conwy	1:10,000	17/03/2022
	B Pwllheli	1:12,500	17/03/2022
	C The Skerries	1:25,000	17/03/2022

# 5609

## North West Wales including Menai Strait

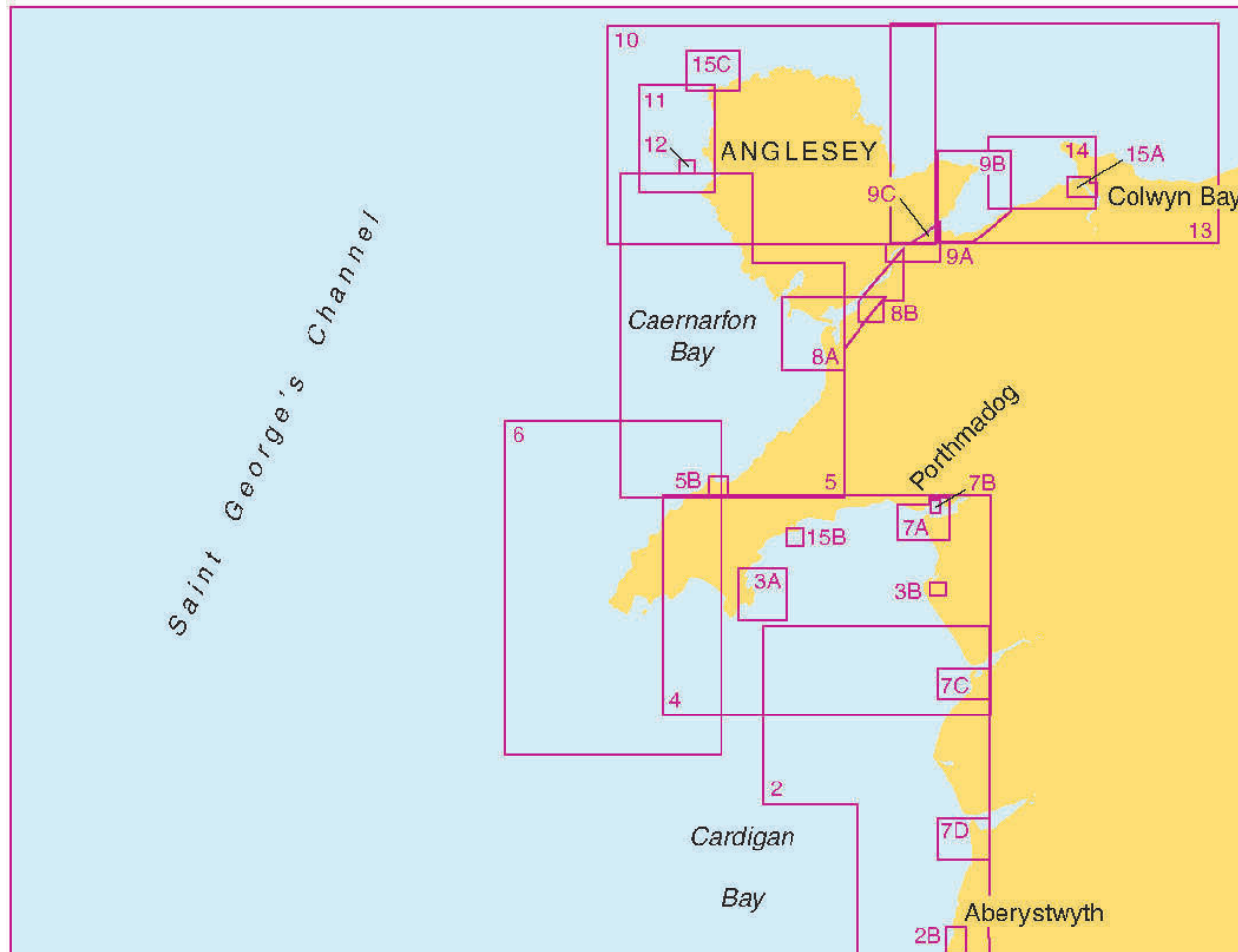

# 5610

## The Firth of Clyde

Chart	Title, limits and other Remarks	Scale	Date
5610_1	A Loch Goil and Loch Long	1:25,000	25/11/2021
	B Continuation of Loch Long	1:25,000	25/11/2021
	C Largs Yacht Haven	1:12,500	25/11/2021
	D Millport	1:12,500	25/11/2021
5610_2	A Southern Approaches to Loch Long including Holy Loch	1:25,000	25/11/2021
	B Continuation of Loch Long	1:25,000	25/11/2021
5610_3	A Cartsdyke to Helensburgh	1:15,000	25/11/2021
	B Rhu Narrows	1:12,500	25/11/2021
5610_4	River Clyde		25/11/2021
	A Greenock Bank to Pillar Bank	1:15,000	25/11/2021
	B Pillar Bank to Dumbarton Castle	1:15,000	25/11/2021
	C Dumbarton Castle to Bowling	1:15,000	25/11/2021
5610_5	Inverkip to Rothesay	1:25,000	25/11/2021
5610_6	Plans in the Kyles of Bute		25/11/2021
	A Rothesay Bay	1:10,000	25/11/2021
	B Burnt Islands	1:5,000	25/11/2021
5610_7	A Rothesay Harbour	1:2,500	25/11/2021
	A Rothesay to Largs	1:25,000	25/11/2021
5610_7	B Inchmarnock Sound	1:25,000	25/11/2021
	5610_8	A The Kyles of Bute	1:25,000
B Caladh Harbour		1:10,000	25/11/2021
C Loch Riddon		1:25,000	25/11/2021
D Central Loch Striven		1:25,000	25/11/2021
E Upper Loch Striven		1:25,000	25/11/2021

Chart	Title, limits and other Remarks	Scale	Date
5610_9	Largs to Farland Head and Garroch Head	1:25,000	25/11/2021
5610_10	A Loch Fyne	1:75,000	25/11/2021
	B Continuation of Loch Fyne	1:75,000	25/11/2021
	C Loch Gilp	1:25,000	25/11/2021
	D Ardrishaig	1:10,000	25/11/2021
	E Inveraray	1:25,000	25/11/2021
	F Loch Gair	1:25,000	25/11/2021
5610_11	Tarbert to Ardrossan	1:75,000	25/11/2021
5610_12	Plans on the Mull of Kintyre		25/11/2021
	A Kilbrannan Sound	1:75,000	25/11/2021
	B Campbeltown Loch	1:12,500	25/11/2021
	C Cambeltown Harbour	1:5,000	25/11/2021
5610_12	D East Loch Tarbert	1:6,250	25/11/2021
	5610_13	Ardrossan to Pladda	1:75,000
5610_14	A Kildonald Point to Ailsa Craig	1:75,000	25/11/2021
	B Sanda Island	1:30,000	25/11/2021
5610_15	A Plada to Ailsa Craig and Ayr to Girvan	1:75,000	25/11/2021
	B Girvan	1:6,250	25/11/2021
5610_16	Ailsa Craig to Loch Ryan	1:75,000	25/11/2021
5610_17	North Channel and Approaches	1:200,000	25/11/2021
5610_18	A Loch Ryan	1:25,000	25/11/2021
	B Stranraer	1:10,000	25/11/2021
5610_19	Firth of Clyde	1:200,000	25/11/2021

# 5610

## The Firth of Clyde

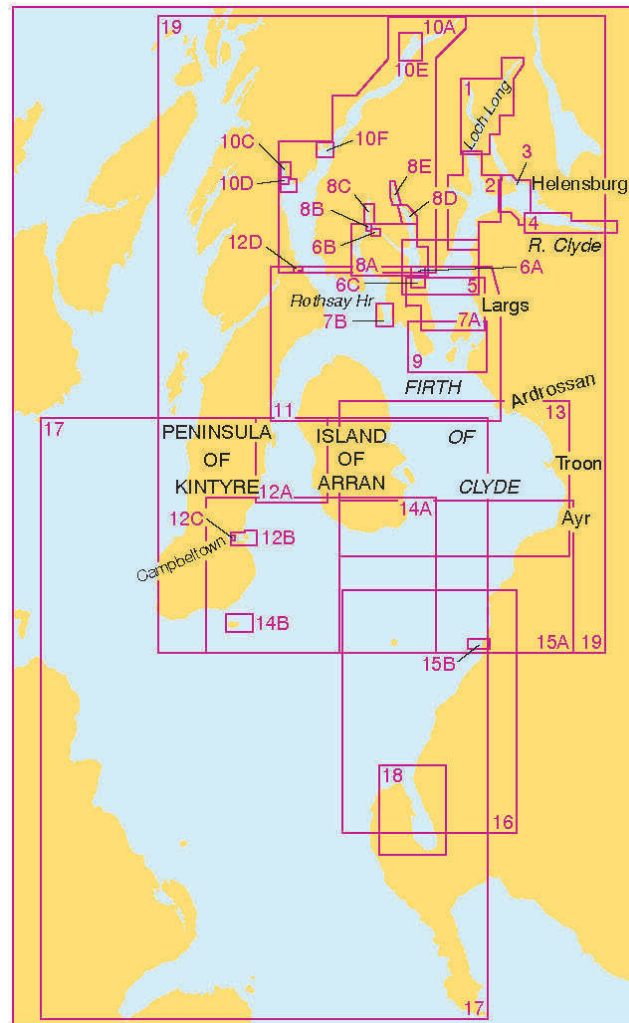



## 5611

## West Coast of Scotland, Mull of Kintyre to Point of Ardnamurchane

Chart	Title, limits and other Remarks	Scale	Date
5611_1	A West Coast of Scotland, Mull of Kintyre to Point of Ardnamurchan	1:500,000	11/11/2021
	B Western Approaches to Mull of Kintyre	1:75,000	11/11/2021
5611_2	Sound of Gigha	1:25,000	11/11/2021
5611_3	Southern Approaches to the Sound of Jura	1:75,000	11/11/2021
5611_4	Sound of Islay to Colonsay	1:75,000	11/11/2021
5611_5	Islay, Southern Part	1:75,000	11/11/2021
5611_6	Sound of Jura	1:75,000	11/11/2021
5611_7	Islay, Northern Part	1:75,000	11/11/2021
5611_8	Colonsay to Ross of Mull	1:75,000	11/11/2021
5611_9	A Firth of Lorn	1:75,000	11/11/2021
	B Loch Spelve Entrance	1:25,000	11/11/2021
5611_10	Sound of Iona	1:25,000	11/11/2021
5611_11	Ross of Mull to Ulva	1:75,000	11/11/2021
5611_12	Crinan to Luings and Loch Craignish	1:25,000	11/11/2021
5611_13	Tiree to Point of Ardnamurchan	1:75,000	11/11/2021
5611_14	Sound of Luings	1:25,000	11/11/2021
5611_15	A Sound of Mull	1:75,000	11/11/2021
	B Tobermory Harbour	1:10,000	11/11/2021
	C Entrance to Loch Aline	1:10,000	11/11/2021
	D Loch Aline	1:25,000	11/11/2021
5611_16	Approaches to Loch Melfort	1:25,000	11/11/2021
5611_17	Approaches to Oban	1:25,000	11/11/2021
5611_18	Loch Linnhe, Southern Part	1:25,000	11/11/2021

Chart	Title, limits and other Remarks	Scale	Date
5611_19	A Approaches to Loch Etive	1:25,000	11/11/2021
	B Continuation of Loch Etive	1:25,000	11/11/2021
5611_20	Loch Linnhe, Central Part	1:25,000	11/11/2021
5611_21	A Island of Mull, Loch na Keal	1:25,000	11/11/2021
	B Continuation of Loch na Keal	1:25,000	11/11/2021
	C Staffa	1:25,000	11/11/2021
5611_22	A Loch Linnhe, Approaches to Corran Narrows	1:25,000	11/11/2021
	B Loch Leven	1:25,000	11/11/2021
5611_23	A Upper Loch Linnhe	1:25,000	11/11/2021
	B Continuation of Loch Eil	1:25,000	11/11/2021
5611_24	A Loch Sunart, Western Part	1:25,000	11/11/2021
	B Continuation of Loch Teacuis	1:25,000	11/11/2021
5611_25	A Loch Sunart, Eastern Part	1:25,000	11/11/2021
	B Continuation of Loch Sunart	1:25,000	11/11/2021
5611_26	A Gunna Sound	1:25,000	11/11/2021
	B Loch Creran	1:25,000	11/11/2021
5611_27	A Seil Sound and Sound of Insh	1:25,000	11/11/2021
	B Islay, Port Ellen	1:15,000	11/11/2021
	C Jura, Loch Tarbert	1:25,000	11/11/2021
5611_28	A Oban	1:10,000	11/11/2021
	B West Loch Tarbert	1:25,000	11/11/2021
	C West Loch Tarbert	1:25,000	11/11/2021
	D West Loch Tarbert	1:25,000	11/11/2021
	E The Small Isles	1:25,000	11/11/2021

5611

# West Coast of Scotland, Mull of Kintyre to Point of Ardnamurchane

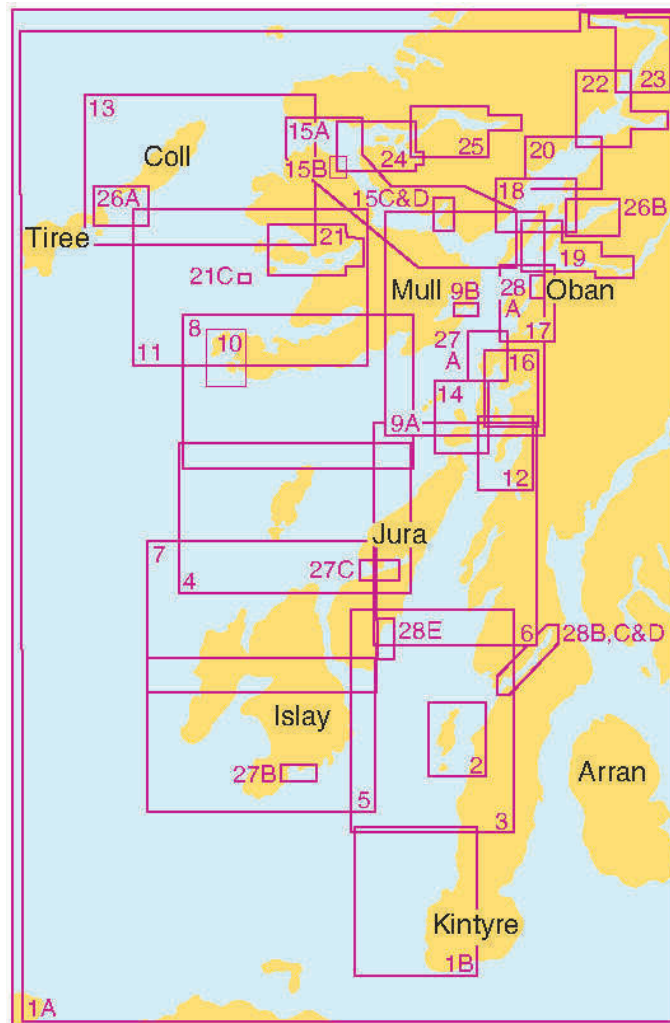

## 5612

## Northern Ireland, Carlingford Lough to Lough Foyle

Chart	Title, limits and other Remarks	Scale	Date
5612_1	Southern Approaches to the North Channel	1:200,000	11/11/2021
5612_2	Western Approaches to the North Channel	1:200,000	11/11/2021
5612_3	A Carlingford Lough to Ardglass B Ardglass to Killough Harbours	1:100,000 1:15,000	11/11/2021 11/11/2021
5612_4	Ardglass to Donaghadee	1:100,000	11/11/2021
5612_5	Strangford Lough Entrance	1:37,500	11/11/2021
5612_6	Strangford Narrows – Southern Part	1:12,500	11/11/2021
5612_7	A Strangford Narrows – Northern Part B Strangford	1:12,500 1:5,000	11/11/2021 11/11/2021
5612_8	Strangford Lough	1:37,500	11/11/2021
5612_9	A Portavogie to Ballywater B Portavogie	1:37,500 1:5,000	11/11/2021 11/11/2021
5612_10	A Approaches to Donaghadee Sound B Donaghadee Sound	1:500,000 1:15,000	11/11/2021 11/11/2021
5612_11	A Mull of Galloway to Craig Laggan B Portpatrick	1:75,000 1:4,000	11/11/2021 11/11/2021
5612_12	A Belfast Lough Entrance B Bangor C Carrickergus Marina	1:37,000 1:15,000 1:15,000	11/11/2021 11/11/2021 11/11/2021
5612_13	A Approaches to Belfast B Belfast	1:37,500 1:12,500	11/11/2021 11/11/2021
5612_14	A Larne Lough to Cushendun Bay	1:75,000	11/11/2021
5612_15	Larne Lough Northern Part	1:10,000	11/11/2021
5612_16	Larne Lough Southern Part	1:10,000	11/11/2021

Chart	Title, limits and other Remarks	Scale	Date
5612_17	North Channel Northern Entrance	1:75,000	11/11/2021
5612_18	Ballycastle to River Bann including Rathlin Island	1:75,000	11/11/2021
5612_19	A River Bann to Coleraine B Rathlin Harbour C Ballycastle	1:20,000 1:2,500 1:2,500	11/11/2021 11/11/2021 11/11/2021
5612_20	Portrush to Caldaiff including Entrance to Lough Foyle	1:75,000	11/11/2021
5612_21	A Rathlin Sound B Approaches to Portrush C Portrush	1:37,500 1:20,000 1:2,500	11/11/2021 11/11/2021 11/11/2021
5612_22	A Lough Foyle Entrance B Continuation to Moville	1:25,000 1:25,000	11/11/2021 11/11/2021
5612_23	A Lough Foyle B Culmore Point to Ballynagard C Ballynagard to Londonderry	1:50,000 1:15,000 1:15,000	11/11/2021 11/11/2021 11/11/2021
5612_24	North Channel and Irish Sea (Western Part)	1:500,000	11/11/2021

5612

# Northern Ireland, Carlingford Lough to Lough Foyle

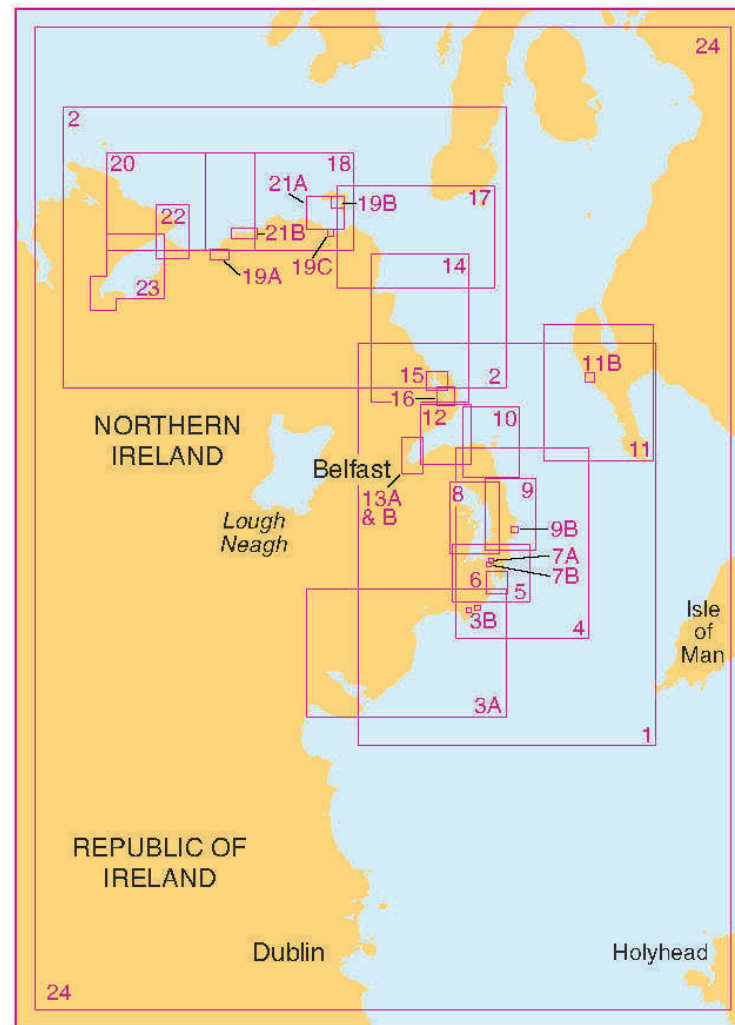

# 5613

## Irish Sea – Eastern Part including Isle of Man

Chart	Title, limits and other Remarks	Scale	Date
5613_1	Great Ormes Head to Haverigg Point	1:200,000	25/11/2021
5613_2	Saint Bees Head to Mull of Galloway	1:200,000	25/11/2021
5613_3	Liverpool Bay	1:75,000	25/11/2021
5613_4	A Approach to Liverpool	1:25,000	25/11/2021
	B Crosby Channel to River Mersey	1:25,000	25/11/2021
5613_5	Gladstone Dock to Brunswick Dock	1:15,000	25/11/2021
5613_6	Brunswick Dock to Queen Elizabeth II Dock	1:15,000	25/11/2021
5613_7	Formby to Lytham Saint Anne's including Hamilton North Gas Field	1:75,000	25/11/2021
5613_8	River Ribble and Silloth		25/11/2021
	A River Ribble	1:75,000	25/11/2021
	B Preston Riversway Docklands	1:10,000	25/11/2021
	C Approaches to Silloth	1:50,000	25/11/2021
5613_9	D Silloth Docks and Approaches	1:10,000	25/11/2021
	Lytham Saint Anne's to Fleetwood including South Morecambe Gas Field	1:75,000	25/11/2021
5613_10	Rossall Point to Hilpsford Point	1:50,000	25/11/2021
5613_11	A Approaches to Fleetwood	1:25,000	25/11/2021
	B Fleetwood to Skippool	1:25,000	25/11/2021
	C Fleetwood	1:10,000	25/11/2021
5613_12	A Approaches to Glasson and Heysham	1:25,000	25/11/2021
	B Glasson	1:12,500	25/11/2021
5613_13	A South East Point to Long Rein Point	1:12,500	25/11/2021
	B Long Rein Point to Barrow-in-Furness	1:12,500	25/11/2021
5613_14	Barrow-in-Furness to Seascale	1:100,000	25/11/2021

Chart	Title, limits and other Remarks	Scale	Date
5613_15	Saint Bees Head to Abbey Head	1:100,000	25/11/2021
5613_16	Harbours on the Cumbrian Coast		25/11/2021
	A Ravenglass	1:15,000	25/11/2021
	B Whitehaven Harbour	1:10,000	25/11/2021
	C Harrington Harbour	1:10,000	25/11/2021
	D Workington Harbour	1:7,500	25/11/2021
5613_17	E Maryport Harbour	1:10,000	25/11/2021
	Workington to Isle of Whithorn	1:100,000	25/11/2021
5613_18	A Kirkcudbright Bay	1:15,000	25/11/2021
	B Continuation of Kirkcudbright	1:15,000	25/11/2021
5613_19	Wigtown Bay to Luce Bay	1:100,000	25/11/2021
5613_20	A Isle of Man West Coast	1:100,000	25/11/2021
	B Calf Sound	1:10,000	25/11/2021
5613_21	A Isle of Man East Coast	1:100,000	25/11/2021
	B Ramsey	1:10,000	25/11/2021
5613_22	A Douglas	1:7,750	25/11/2021
	B Castletown Bay	1:20,000	25/11/2021
	C Port Saint Mary	1:20,000	25/11/2021
	D Port Erin	1:10,000	25/11/2021
	E Peel	1:10,000	25/11/2021
5613_23	Anglesey to Ailsa Craig	1:500,000	25/11/2021

5613

# Irish Sea – Eastern Part including Isle of Man

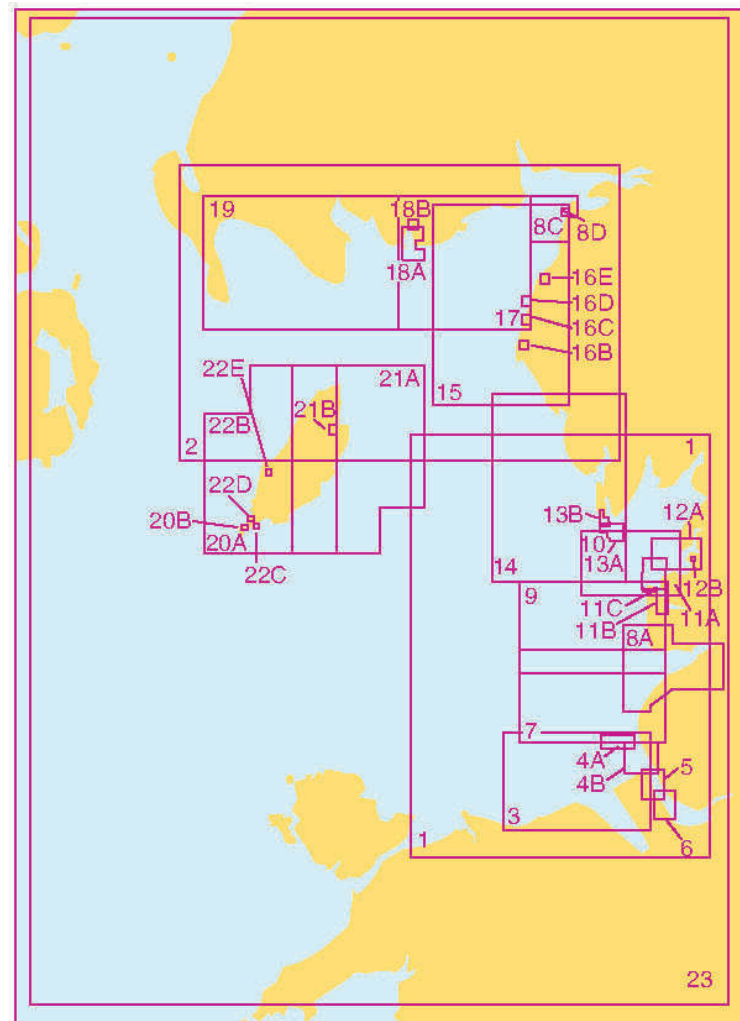

5614

## England – East Coast – Orford Ness to Whitby

Chart	Title, limits and other Remarks	Scale	Date
5614_1	A Orford Ness to Benacre Ness	1:75,000	28/10/2021
	B Orford Ness	1:50,000	28/10/2021
5614_2	Lowestoft to Winterton Ness	1:75,000	28/10/2021
5614_3	Approaches to Lowestoft	1:25,000	03/03/2022
5614_4	A Approaches to Great Yarmouth	1:25,000	03/03/2022
	B Great Yarmouth Outer Harbour	1:7,500	03/03/2022
5614_5	A Northern Approaches to Great Yarmouth	1:25,000	03/03/2022
	B Great Yarmouth Haven	1:7,500	03/03/2022
5614_6	A Caister-On-Sea to Mundesley	1:75,000	28/10/2021
	B Southwold Harbour	1:7,500	28/10/2021
5614_7	A Cromer to Wells-next-the-Sea	1:75,000	28/10/2021
	B Wells-next-the-Sea	1:30,000	28/10/2021
5614_8	Outer Approaches to The Wash	1:150,000	09/06/2022
5614_9	Approaches to The Wash	1:75,000	28/10/2021
5614_10	A The Wash – Eastern Part	1:37,500	28/10/2021
	B Continuation of the Lynn Cut	1:37,500	28/10/2021
	C Kings Lynn	1:10,000	28/10/2021
5614_11	A The Wash – Central Part	1:37,500	28/10/2021
	B Continuation of the River Nene	1:50,000	28/10/2021
	C Continuation of the River Nene to Wisbech	1:50,000	28/10/2021
5614_12	A The Wash – Western Part	1:37,500	28/10/2021
	B Approaches to Boston	1:20,000	28/10/2021
	C Boston	1:10,000	28/10/2021
5614_13	Gibraltar Point to Saltfleet	1:75,000	09/06/2022

Chart	Title, limits and other Remarks	Scale	Date
5614_14	Approaches to the River Humber	1:75,000	09/06/2022
5614_15	River Humber Entrance	1:37,500	28/10/2021
5614_16	Spurn Head to Grimsby Middle	1:25,000	17/03/2022
5614_17	A Approaches to Grimsby	1:25,000	17/03/2022
	B Grimsby	1:10,000	17/03/2022
5614_18	A Immingham to Salt End	1:25,000	17/03/2022
	B Goole	1:5,000	17/03/2022
5614_19	A Kingston Upon Hull to Humber Bridge	1:25,000	17/03/2022
	B Humber Bridge to Whitton Ness	1:50,000	17/03/2022
	C Hull Docks – Western Part	1:10,000	17/03/2022
5614_20	Harbours on the East Coast		03/03/2022
	A Lowestoft Harbour	1:6,250	03/03/2022
	B Whitton Ness to Goole and Mere Dyke	1:50,000	03/03/2022
	C Continuation to Keadby	1:50,000	03/03/2022
5614_21	Spurn Head to Flamborough Head	1:150,000	09/06/2022
5614_22	A Bridlington to Scarborough	1:75,000	28/10/2021
	B Bridlington Harbour	1:5,000	28/10/2021
5614_23	A Approaches to Whitby	1:25,000	28/10/2021
	B Whitby Harbour	1:7,500	28/10/2021
	C Scarborough Bay	1:10,000	28/10/2021
	D Scarborough Harbour	1:5,000	28/10/2021
5614_24	Scarborough to Whitby	1:75,000	28/10/2021
5614_25	Southern North Sea	1:750,000	28/10/2021

# 5614

## England – East Coast – Orford Ness to Whitby

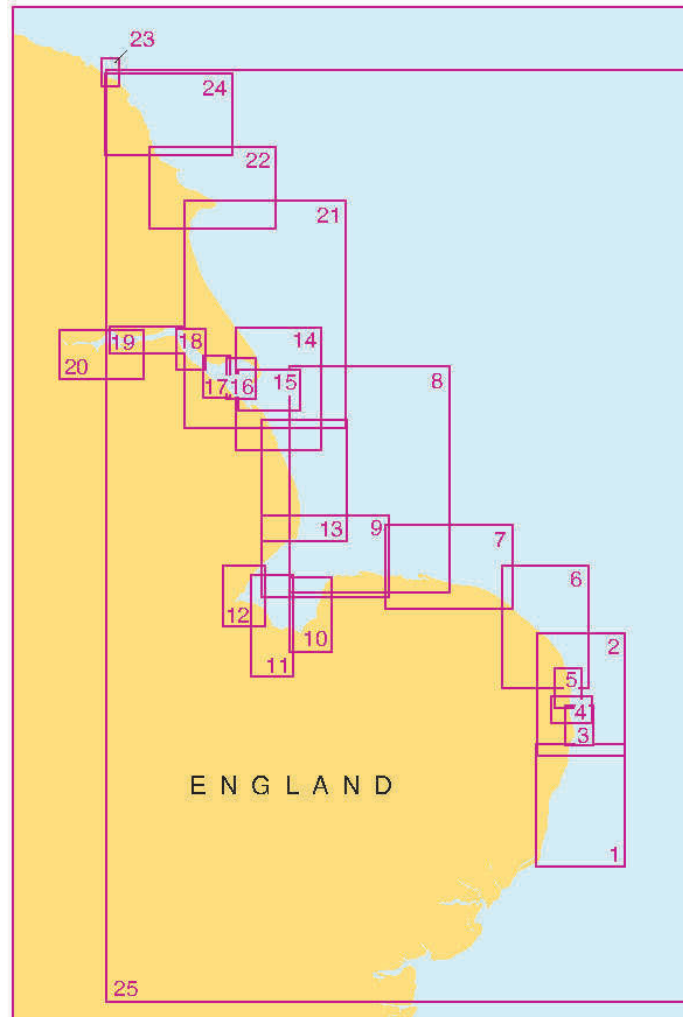



## 5615

## England – East Coast – Whitby to Edinburgh

Chart	Title, limits and other Remarks	Scale	Date
5615_1	Whitby to Blyth	1:200,000	18/11/2021
5615_2	Blyth to Berwick-upon-Tweed	1:200,000	18/11/2021
5615_3	Saint Abb's Head to Buddon Ness	1:200,000	03/03/2022
5615_4	A Whitby to Hartlepool	1:75,000	18/11/2021
	B Runswick Bay	1:25,000	18/11/2021
5615_5	A Hartlepool to Tynemouth	1:75,000	18/11/2021
	B Seaham	1:12,500	18/11/2021
5615_6	Tynemouth to Amble	1:75,000	18/11/2021
5615_7	Amble to Farne Islands	1:75,000	18/11/2021
5615_8	A Holy Island to Saint Abb's Head	1:75,000	18/11/2021
	B Eyemouth Harbour	1:7,500	18/11/2021
5615_9	Saint Abb's Head to Fife Ness	1:75,000	18/11/2021
5615_10	Firth of Forth Dunbar to Isle of May	1:50,000	18/11/2021
5615_11	Firth of Forth North Berwick to Methil	1:50,000	18/11/2021
5615_12	Firth of Forth Approaches to Edinburgh	1:50,000	18/11/2021
5615_13	Firth of Forth Granton to Hawkcraig Point	1:15,000	18/11/2021
5615_14	Firth of Forth Hawkcraig Point to Hound Point	1:15,000	18/11/2021
5615_15	River Forth Hound Point to Rosyth	1:15,000	18/11/2021
5615_16	River Forth Rosyth to Bo'Ness	1:17,500	18/11/2021
5615_17	A River Forth Grangemouth Roads	1:17,500	18/11/2021
	B River Forth Grangemouth and River Carron	1:10,000	18/11/2021
	C Continuation of River Carron	1:10,000	18/11/2021
5615_18	A Whitby Harbour	1:7,500	18/11/2021
	B Hartlepool	1:10,000	18/11/2021
	C Sunderland	1:10,000	18/11/2021

Chart	Title, limits and other Remarks	Scale	Date
5615_19	A Approaches to Blyth	1:6,250	18/11/2021
	B Blyth	1:6,250	18/11/2021
	C Entrance to River Tees	1:20,000	18/11/2021
5615_20	A Entrance to River Tyne	1:7,500	18/11/2021
	B Warkworth Harbour	1:15,000	18/11/2021
5615_21	A River Tyne Royal Quays to Willington Quay	1:7,500	18/11/2021
	B River Tyne Willington Quay to Wincomblee	1:12,500	18/11/2021
	C River Tyne Wincomblee to Newcastle Upon Tyne	1:12,500	18/11/2021
5615_22	A Farne Islands to Holy Island	1:35,000	18/11/2021
	B North Sunderland Harbour	1:7,500	18/11/2021
5615_23	Whitby to Edinburgh	1:750,000	18/11/2021

# 5615

## England – East Coast – Whitby to Edinburgh

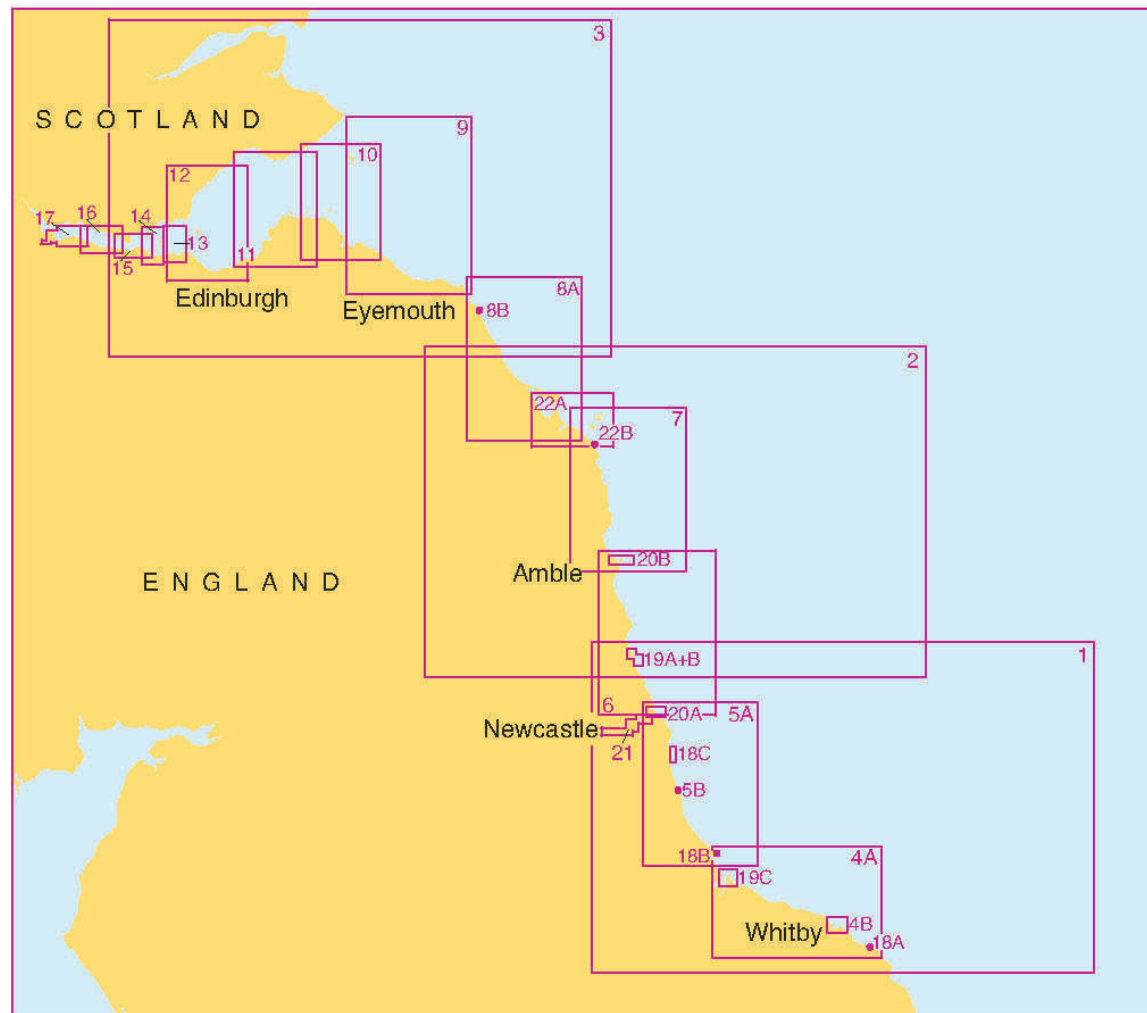

## 5616

## Scotland – Point of Ardnamurchan to Shaint Islands

Chart	Title, limits and other Remarks	Scale	Date
5616_1	A Point of Ardnamurchan to Sound of Arisaig	1:50,000	28/10/2021
	B Continuation to Loch Moidart	1:50,000	28/10/2021
5616_2	Sound of Arisaig to Mallaig	1:50,000	28/10/2021
5616_3	A Mallaig to Glenelg	1:50,000	28/10/2021
	B Kyle Rhea	1:50,000	28/10/2021
5616_4	A Loch Duich to Loch Carron	1:50,000	09/06/2022
	B Loch Kishorn	1:50,000	09/06/2022
	C Continuation of Loch Carron	1:50,000	09/06/2022
5616_5	Inner Sound and Sound of Raasay – Southern Part	1:50,000	09/06/2022
5616_6	Inner Sound and Sound of Raasay – Central Part	1:50,000	09/06/2022
5616_7	A Inner Sound and Sound of Raasay – Northern Part	1:50,000	09/06/2022
	B Upper Loch Torridon	1:50,000	09/06/2022
5616_8	Loch Torridon to Loch Gairloch	1:50,000	09/06/2022
5616_9	Rona to Shaint Islands	1:100,000	28/10/2021
5616_10	A The Little Minch – Northern Part	1:100,000	28/10/2021
	B Loch Rodell	1:21,000	28/10/2021
5616_11	The Little Minch – Southern Part	1:100,000	28/10/2021
5616_12	Rùm to Loch Bracadale	1:100,000	28/10/2021
5616_13	A Oigh Sgeir to Barra	1:100,000	28/10/2021
	B Acairseid Mhór	1:30,000	28/10/2021
5616_14	Point of Ardnamurchan to Rùm	1:100,000	28/10/2021
5616_15	A Soay to Loch Eishort	1:50,000	28/10/2021
	B Continuation of Loch Eishort	1:50,000	28/10/2021
5616_16	Sound of Eigg and Sound of Rùm	1:50,000	28/10/2021
5616_17	A Loch Hourn	1:25,000	28/04/2022

Chart	Title, limits and other Remarks	Scale	Date
	B Continuation of Loch Hourn	1:25,000	28/04/2022
	C Inverie Bay	1:25,000	28/04/2022
	D Mallaig Harbour	1:7,500	28/04/2022
5616_18	A Kyle Akin	1:12,500	28/04/2022
	B Loch Alsh	1:25,000	28/04/2022
	C Upper Loch Carron	1:20,000	28/04/2022
5616_19	A Gairloch	1:15,000	26/05/2022
	B Portree Harbour	1:12,500	26/05/2022
	C Uig	1:25,000	26/05/2022
5616_20	Loch Dunvegan	1:25,000	28/10/2021
5616_21	A Approaches to Castle Bay	1:30,000	28/10/2021
	B Castle Bay	1:12,500	28/10/2021
	C Continuation of Sound of Arisaig	1:50,000	28/10/2021
5616_22	Loch Boisdale	1:12,500	28/10/2021
5616_23	Lochs on the East Coast of Uist		28/10/2021
	A Loch Eport	1:15,000	28/10/2021
	B Loch Skipport	1:12,500	28/10/2021
	C Loch Carnan	1:12,500	28/10/2021
	D Loch Eynort	1:15,000	28/10/2021
5616_24	Loch Maddy	1:12,500	28/10/2021
5616_25	Outer Approaches to Tarbet	1:12,500	28/10/2021
5616_26	A Approaches to Tarbet	1:12,500	28/10/2021
	B Tarbet	1:12,500	28/10/2021
	C Continuation of Loch Ceann Dibig	1:12,500	28/10/2021
5616_27	Isle of Mull to Isle of Lewis	1:500,000	28/10/2021

5616

# Scotland – Point of Ardnamurchan to Shaint Islands

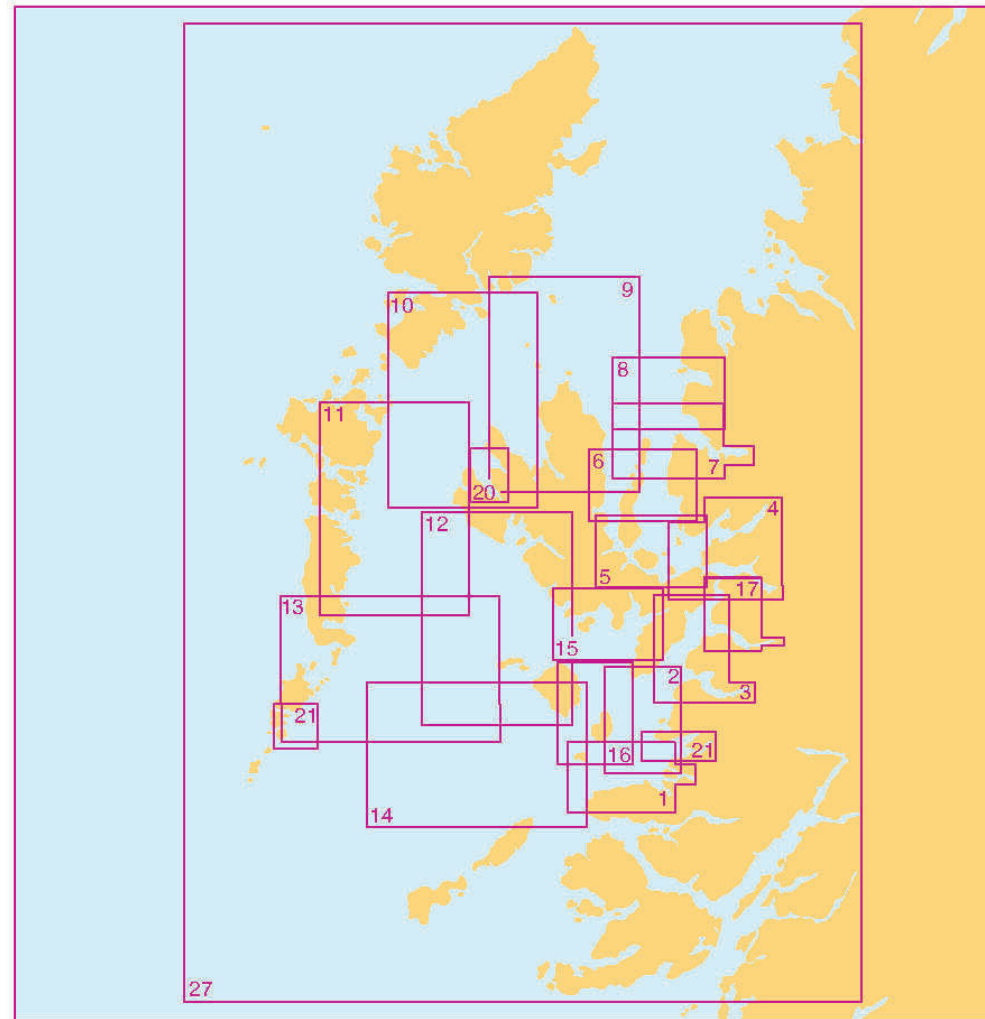

5617

## Scotland – East Coast Fife Ness to Inverness and the Caledonian Canal

Chart	Title, limits and other Remarks	Scale	Date
5617_1	Isle of May to River Tay Entrance	1:75,000	11/11/2021
5617_2	River Tay Entrance to Montrose	1:75,000	11/11/2021
5617_3	Gourdon to Stonehaven	1:75,000	11/11/2021
5617_4	Aberdeen to Bay of Cruden	1:75,000	11/11/2021
5617_5	Peterhead to Fraserburgh	1:75,000	11/11/2021
5617_6	Fraserburgh to Banff	1:75,000	11/11/2021
5617_7	A Banff to Buckie B Whitehills Marina	1:75,000	11/11/2021 11/11/2021
5617_8	Lossimouth to Tarbat Ness	1:75,000	11/11/2021
5617_9	Approaches to Inverness Firth	1:75,000	11/11/2021
5617_10	Entrance to Inverness Firth	1:20,000	11/11/2021
5617_11	Inverness Firth – Northern Part	1:20,000	11/11/2021
5617_12	A Inverness Firth – Southern Part B Entrance to River Ness	1:20,000 1:5,000	11/11/2021 11/11/2021
5617_13	Approaches to River Tay	1:25,000	11/11/2021
5617_14	River Tay – Tayport to Dundee	1:25,000	11/11/2021
5617_15	A Montrose Harbour B Arbroath Harbour C Stonehaven Harbour	1:7,500 1:12,500 1:12,500	11/11/2021 11/11/2021 11/11/2021
5617_16	Aberdeen Harbour	1:7,500	31/03/2022
5617_17	A Peterhead Bay and Harbours B Banff and Macduff C Fraserburgh	1:6,250 1:20,000 1:6,250	11/11/2021 11/11/2021 11/11/2021

Chart	Title, limits and other Remarks	Scale	Date
5617_18	Harbours on the East Coast of Scotland A Buckie B Lossiemouth C Hopeman D Burghhead E Nairn	 1:10,000 1:6,250 1:6,250 1:6,250 1:6,250	 11/11/2021 11/11/2021 11/11/2021 11/11/2021 11/11/2021
5617_19	Caledonian Canal – Northern Part and Inverness A Inverness B Inverness to Urquhart Bay C Loch Dochfour	 1:5,000 1:75,000 1:12,500	 11/11/2021 11/11/2021 11/11/2021
5617_20	Caledonian Canal – Central Part A Urquhart Bay to Fort Augustas B Fort Augustus to Laggan locks C Fort Augustus D Loch Oich	 1:75,000 1:75,000 1:12,500 1:15,000	 11/11/2021 11/11/2021 11/11/2021 11/11/2021
5617_21	Caledonian Canal – Southern Part A Laggan Locks to Corpach B Loch Lochy – Laggan Locks C Loch Lochy – Gairloch Locks D Fort William E Entrance to Caledonian Canal	 1:75,000 1:12,500 1:25,000 1:25,000 1:6,250	 11/11/2021 11/11/2021 11/11/2021 11/11/2021 11/11/2021

5617

## Scotland – East Coast Fife Ness to Inverness and the Caledonian Canal

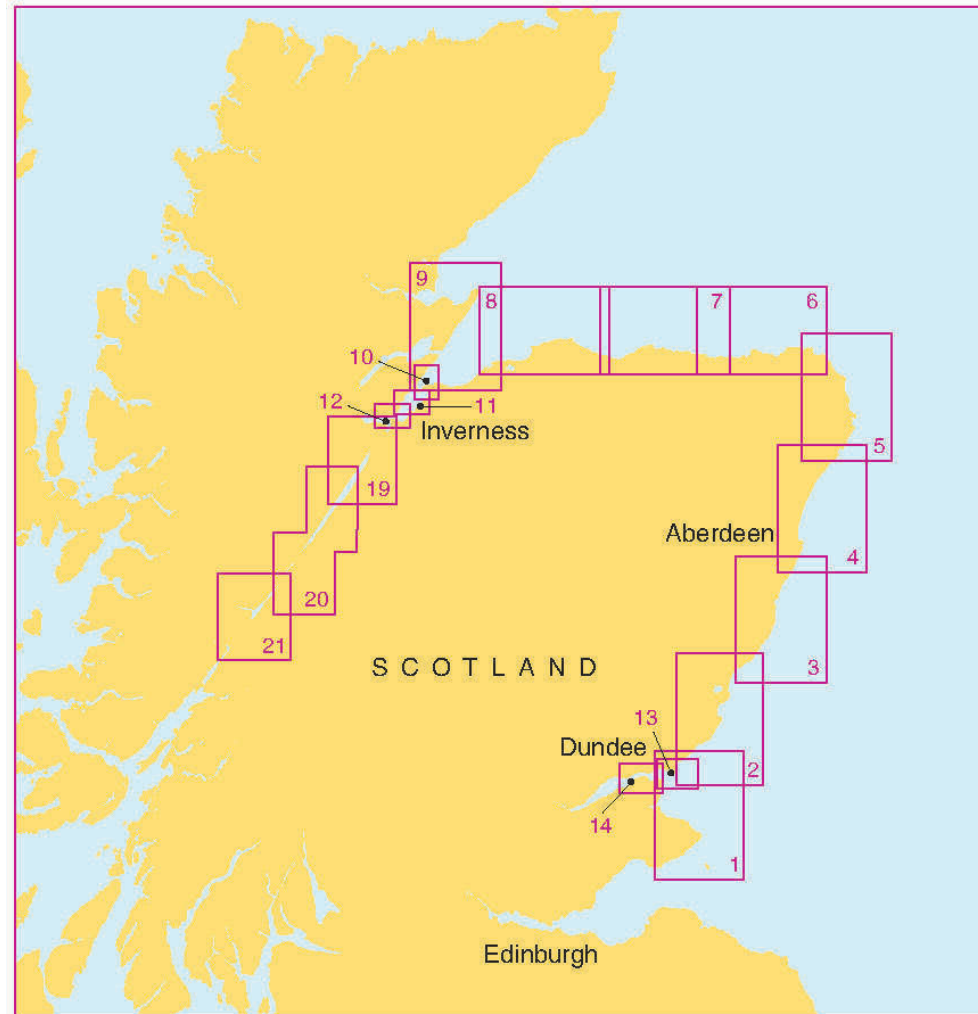

# 5620

## South West Wales

Chart	Title, limits and other Remarks	Scale	Date
5620_1	Approaches to Saint George's Channel and Bristol Channel	1: 500,000	02/12/2021
5620_2	Saint George's Channel	1: 200,000	02/12/2021
5620_3	Fishguard to Hartland Point	1: 200,000	02/12/2021
5620_4	A Aberystwyth to New Quay	1: 75,000	02/12/2021
	B Aberystwyth	1: 18,000	02/12/2021
	C New Quay	1: 12,500	02/12/2021
5620_5	A Aberaeron to Newport	1: 75,000	02/12/2021
	B Aberporth	1: 30,000	02/12/2021
	C Approaches to Cardigan	1: 37,500	02/12/2021
5620_6	Aberaeron and Fishguard Bay		02/12/2021
	A Aberaeron	1: 18,000	02/12/2021
	B Fishguard Bay	1: 15,000	02/12/2021
5620_7	A Newport Bay to Ramsey Sound	1: 75,000	02/12/2021
	B Newport Bay	1: 37,500	02/12/2021
5620_8	Ramsey Sound and Jack Sound		02/12/2021
	A Ramsey Sound	1: 25,000	02/12/2021
	B Jack Sound	1: 12,500	02/12/2021
5620_9	Ramsey Sound to Milford Haven including The Smalls	1: 75,000	02/12/2021
5620_10	Skomer Island to Caldey Island	1: 75,000	02/12/2021
5620_11	Approaches to Milford Haven	1: 25,000	02/12/2021
5620_12	Milford Haven – Dale Road to Milford Shelf	1: 12,500	02/12/2021
5620_13	Milford Haven – Milford Shelf to Cleddau Bridge	1: 12,500	02/12/2021

Chart	Title, limits and other Remarks	Scale	Date
5620_14	A River Cleddau	1: 12,500	02/12/2021
	B Carew River	1: 50,000	02/12/2021
	C Continuation of River Cleddau	1: 12,500	02/12/2021
	D Continuation of River Cleddau	1: 50,000	02/12/2021
5620_15	Approaches to Tenby and Saundersfoot	1: 25,000	02/12/2021
5620_16	Carmarthen Bay	1: 75,000	02/12/2021

# 5620

## South West Wales

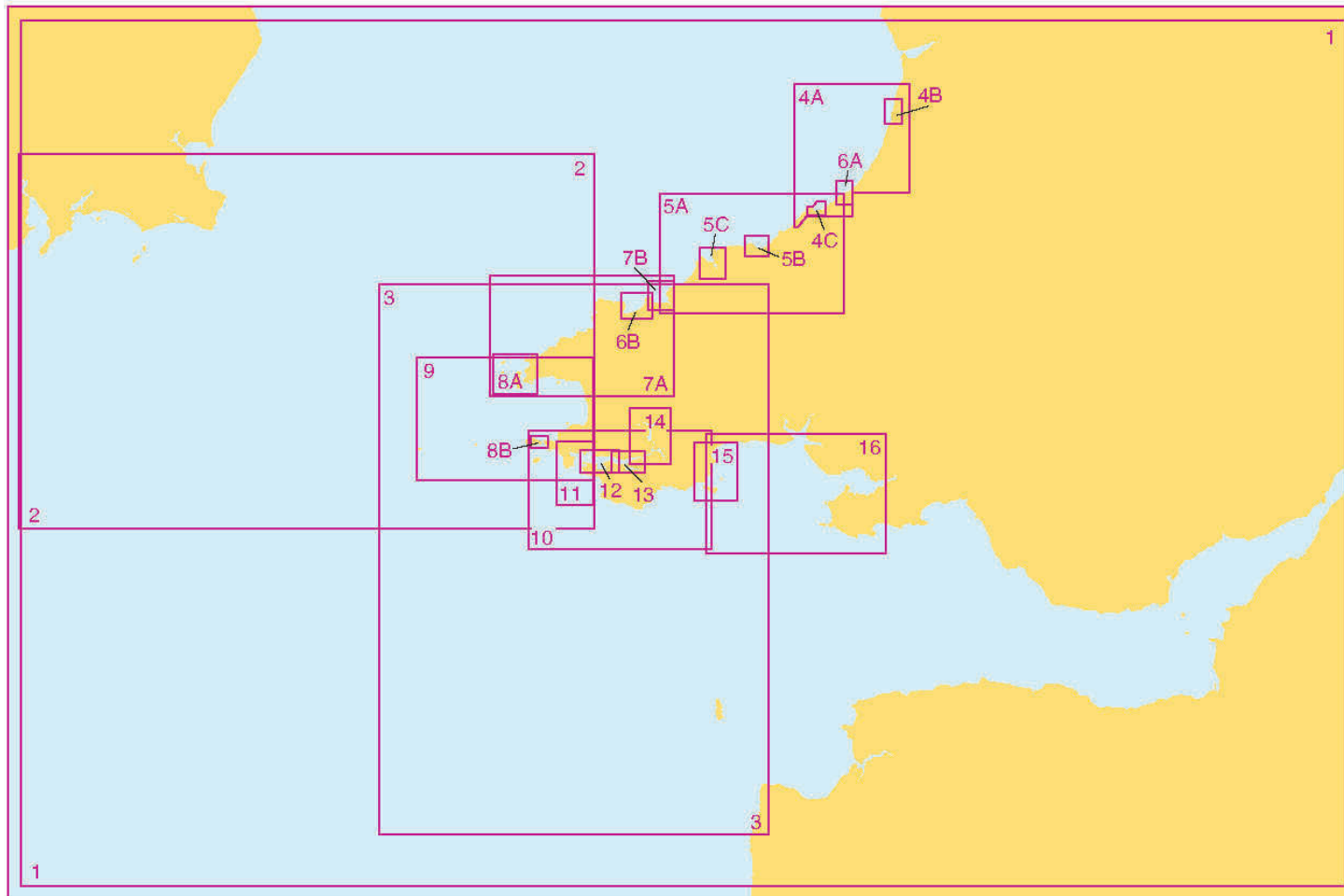



5621

## Ireland – East Coast, Carlingford Lough to Waterford

Chart	Title, limits and other Remarks	Scale	Date
5621_1	Dublin to Anglesey	1:200,000	04/11/2021
5621_2	Waterford to Saint David's Head	1:200,000	04/11/2021
5621_3	Drogheda to Carlingford Lough	1:100,000	04/11/2021
5621_4	A Skerries Islands	1:12,500	04/11/2021
	B Rogerstown Inlet	1:20,000	04/11/2021
	C Malahide Inlet	1:10,000	04/11/2021
5621_5	Dublin to Drogheda	1:100,000	04/11/2021
5621_6	A Carlingford Lough - Southern Part	1:20,000	04/11/2021
	B Kilkeel Harbour	1:5,000	04/11/2021
5621_7	Ben of Howth to Wicklow Head	1:100,000	04/11/2021
5621_8	A Carlingford Lough - Northern Part	1:20,000	04/11/2021
	B Entrance of Carlingford Lough	1:12,500	04/11/2021
5621_9	Wicklow Head to Cahore Point	1:100,000	04/11/2021
5621_10	A Dublin Bay - Northern Part	1:25,000	04/11/2021
	B Howth	1:7,500	04/11/2021
5621_11	Cahore Point to Carnsore Point	1:100,000	04/11/2021
5621_12	A Dublin Bay - Southern Part	1:25,000	04/11/2021
	B Port of Dublin	1:7,500	04/11/2021
5621_13	Harbours on the East Coast of Ireland_		04/11/2021
	A Dun Laoghaire Harbour	1:7,500	04/11/2021
	B Wicklow	1:10,000	04/11/2021
	C Arklow	1:10,000	04/11/2021
5621_14	Tusker Rock to Dunabrattin Head	1:150,000	04/11/2021

Chart	Title, limits and other Remarks	Scale	Date
5621_15	A Wexford and Rosslare	1:30,000	04/11/2021
	B Rosslare Europort	1:10,000	04/11/2021
	C Waterford	1:7,500	04/11/2021
5621_16	Saltee Islands	1:25,000	04/11/2021
5621_17	A Entrance to Waterford Harbour	1:25,000	04/11/2021
	B Dunmore East Harbour	1:5,000	04/11/2021
5621_18	Irish Sea and Saint George's Channel	1:500,000	04/11/2021

5621

# Ireland – East Coast, Carlingford Lough to Waterford

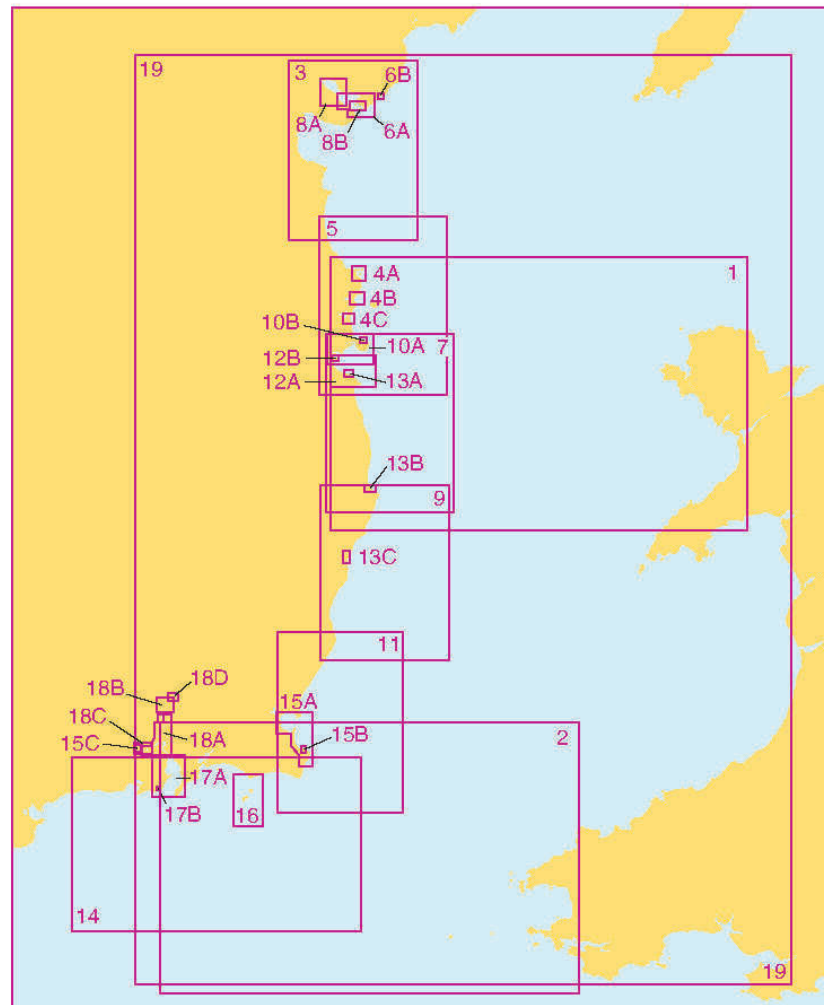

5622

## Ireland – South Coast, Waterford to Kinsale

Chart	Title, limits and other Remarks	Scale	Date
5622_1	Tuskar Rock to The Bull	1:500,000	04/11/2021
5622_2	Waterford to Ballycotton Bay	1:150,000	04/11/2021
5622_3	A Entrance to Waterford Harbour	1:25,000	04/11/2021
	B Dunmore East Harbour	1:5,000	04/11/2021
5622_4	A Passage East to Beacon Quay and Pink Point	1:25,000	04/11/2021
	B Continuation of River Barrow to New Ross	1:25,000	04/11/2021
	C Continuation of Queen's Channel to Waterford	1:25,000	04/11/2021
	D New Ross	1:10,000	04/11/2021
5622_5	Dungarvan Harbour	1:15,000	04/11/2021
5622_6	Youghal	1:12,500	04/11/2021
5622_7	Ballycotton Bay to Glandore Bay	1:150,000	04/11/2021
5622_8	The Sound and Ringabella Bay	1:12,500	04/11/2021
5622_9	Outer Approaches to Cork Harbour	1:50,000	04/11/2021
5622_10	The Sound to Spike Island	1:12,500	04/11/2021
5622_11	Cobh Road and West Passage	1:12,500	04/11/2021
5622_12	A Upper Harbour West	1:12,500	04/11/2021
	B Continuation of Upper Harbour West	1:12,500	04/11/2021
5622_13	Upper Harbour East	1:12,500	04/11/2021
5622_14	Morris Head to Old Head of Kinsale	1:50,000	04/11/2021
5622_15	Oyster Haven	1:12,500	04/11/2021
5622_16	Kinsale	1:12,500	04/11/2021

# 5622

## Ireland – South Coast, Waterford to Kinsale

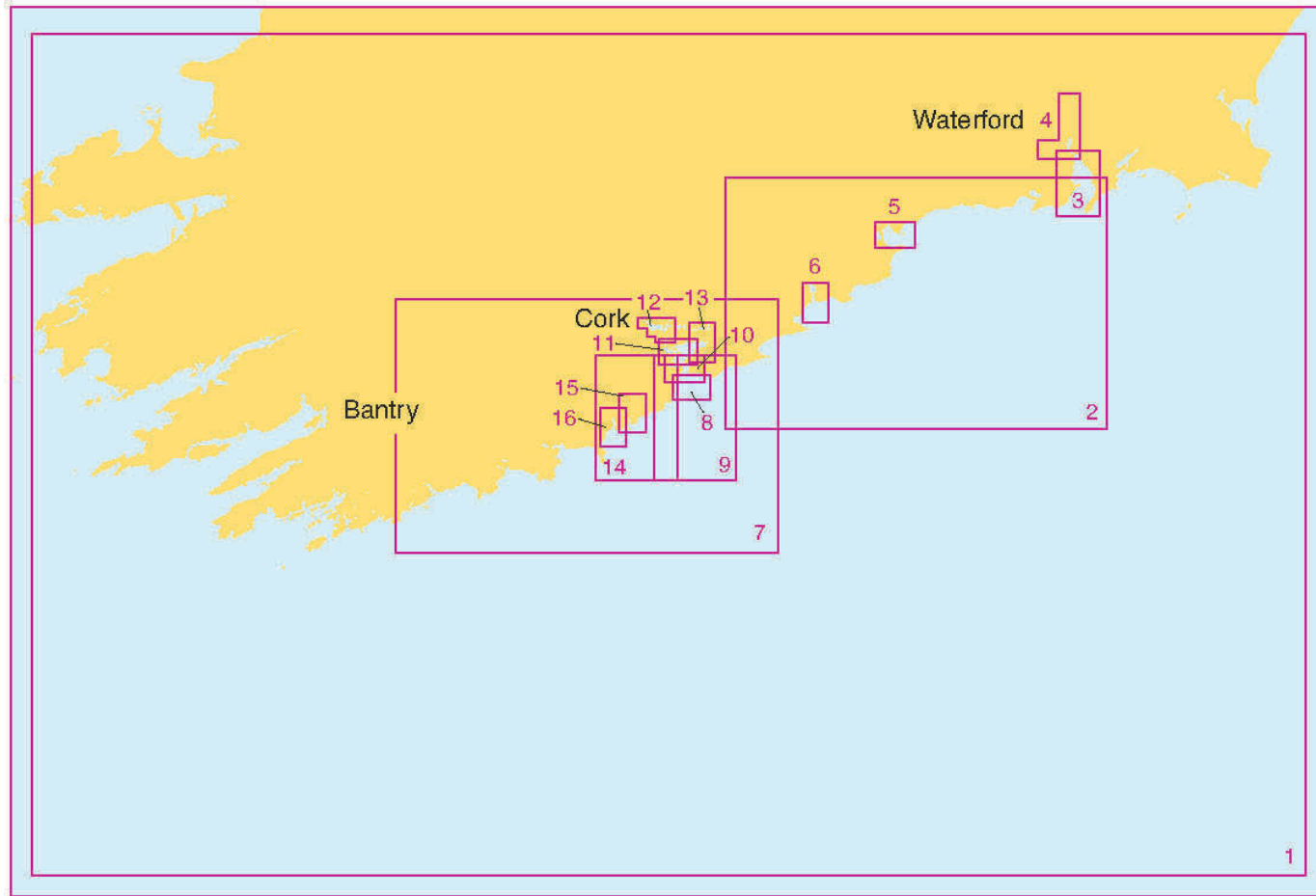

5623

## Ireland – South West Coast, Bantry Bay to Kinsale

Chart	Title, limits and other Remarks	Scale	Date
5623_1	The Bull to Tuskar Rock	1:500,000	04/11/2021
5623_2	The Bull to Glandore Harbour	1:150,000	04/11/2021
5623_3	Glandore Bay to Ballycotton Bay	1:150,000	04/11/2021
5623_4	Upper Reaches of Bantry Bay	1:30,000	04/11/2021
5623_5	Bantry Bay Central Part	1:30,000	04/11/2021
5623_6	Harbours and Achorages in South West Ireland		04/11/2021
	A Castletown Bearhaven	1:15,000	04/11/2021
	B Dunbeacon Harbour	1:10,000	04/11/2021
	C Kitchen Cove	1:10,000	04/11/2021
	D Dunmanus Harbour	1:10,000	04/11/2021
	E Glandore Harbour	1:25,000	04/11/2021
5623_7	Entrance to Bantry Bay	1:30,000	04/11/2021
5623_8	Dunmanus Bay	1:30,000	04/11/2021
5623_9	Approaches to Dunmanus Bay	1:30,000	04/11/2021
5623_10	Mizen Head and Three Castle Head	1:30,000	04/11/2021
5623_11	Crookhaven to Long Island and Cape Clear	1:30,000	04/11/2021
5623_12	Schull Harbour to Baltimore Bay	1:30,000	04/11/2021
5623_13	A Baltimore Harbour	1:6,250	04/11/2021
	B Continuation of The Sound	1:6,250	04/11/2021
5623_14	Baltimore Harbour to Castlehaven	1:30,000	04/11/2021
5623_15	Toe Head to Clonakilty Bay	1:50,000	04/11/2021
5623_16	A Courtmacsherry Bay	1:25,000	04/11/2021
	B Continuation of Argideen River	1:25,000	04/11/2021
5623_17	Kinsale	1:12,500	04/11/2021
5623_18	Clonakilty Nay to Old Head of Kinsale	1:50,000	04/11/2021

5623

# Ireland – South West Coast, Bantry Bay to Kinsale

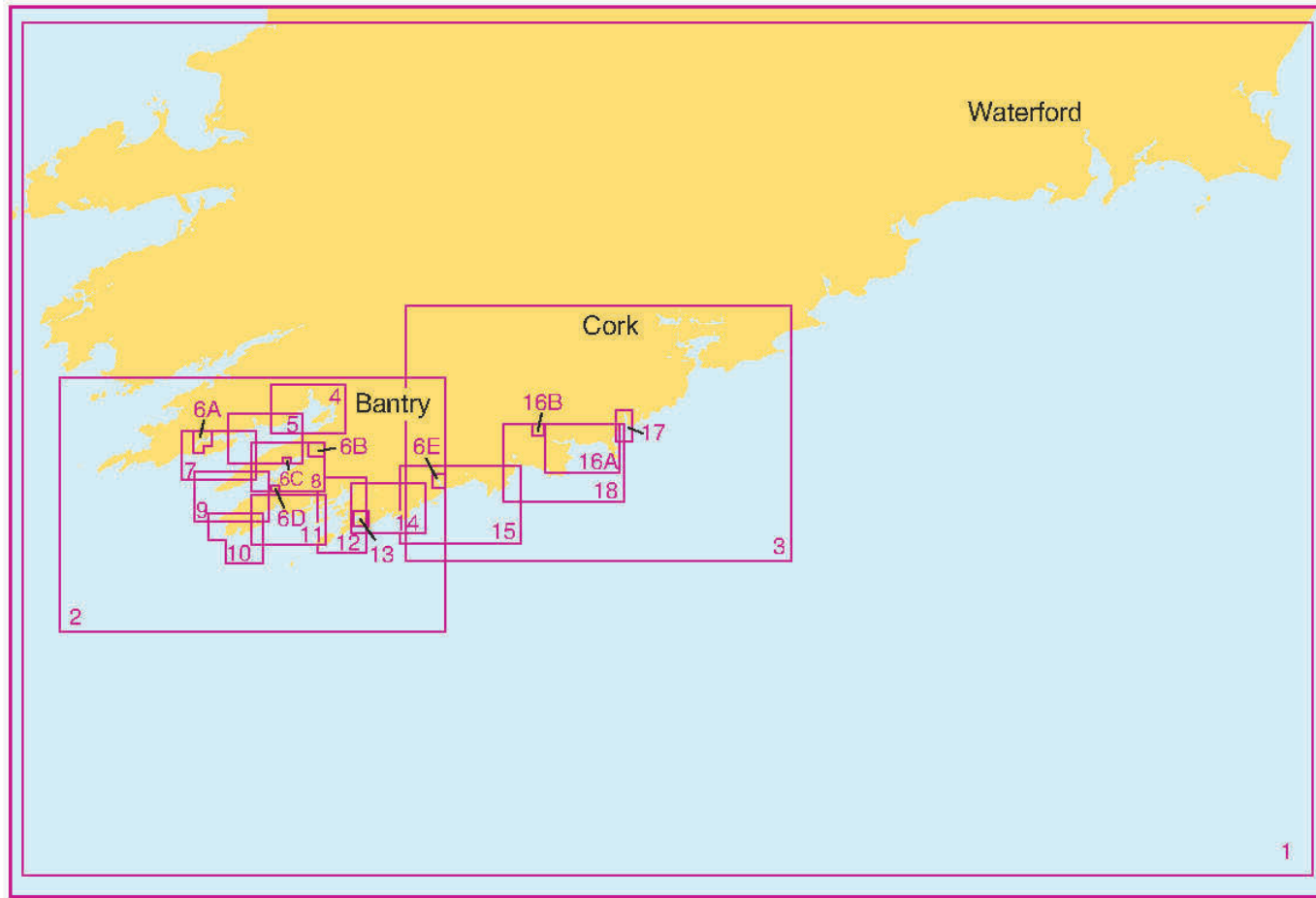

# ADMIRALTY

H-Note

## A new way to send hydrographic data

- › Send hydrographic data to us via your mobile device
- › A quick and simple way to report dangers to navigation or changes observed in aids to navigation
- › Take advantage of your mobile device's built-in camera and GPS to help gather important navigational information
- › Available for Android devices and iPhone, iPad and iPod touch

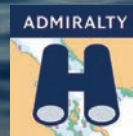
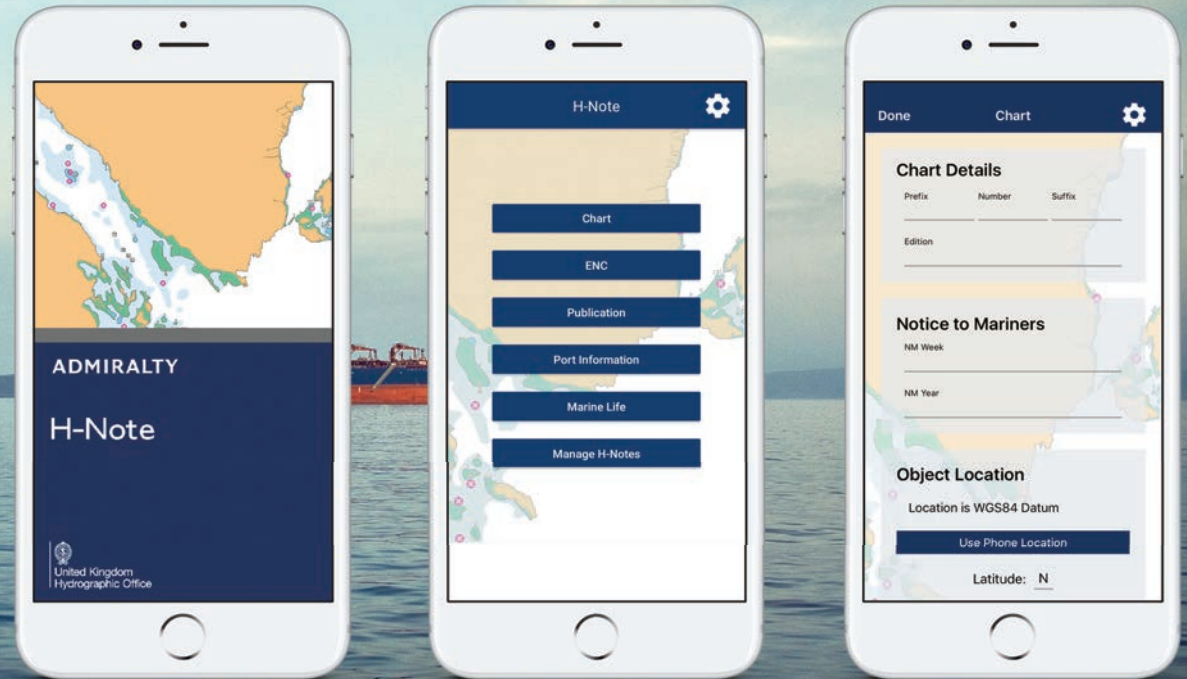

The H-Note App is available for both Android devices and iPhone, iPad and iPod touch. It can be downloaded on Google Play and on the App Store:



Apple, the Apple logo, iPhone, iPad and iPod touch are trademarks of Apple Inc., registered in the U.S. and other countries. App Store is a service mark of Apple Inc. Android and Google Play are trademarks of Google Inc.



UK Hydrographic  
Office

To find out more visit  
[admiralty.co.uk](http://admiralty.co.uk)







## UK Hydrographic Office

Admiralty Way, Taunton, Somerset  
TA1 2DN, United Kingdom

Telephone +44 (0)1823 484444  
customerservices@ukho.gov.uk

[gov.uk/ukho](http://gov.uk/ukho)

Find out more about our market-leading  
ADMIRALTY Maritime Data Solutions:

[admiralty.co.uk](http://admiralty.co.uk)    

**ADMIRALTY** and  are trademarks of the Secretary of State for Defence